THE SYCAMORE 1933

Thelma Clem

ALLEN COUNTY PUBLIC LIBRARY
3 1833 01892 7589
GC
977.202
T27ADS,
1933

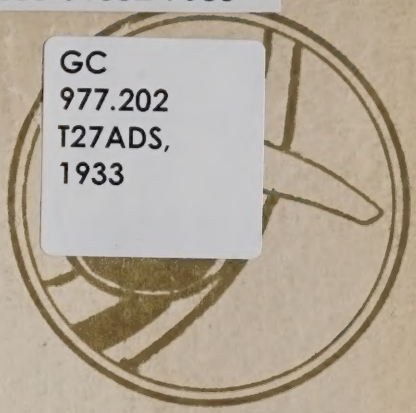

THE SYCAMORE YEARBOOK 1933

COPYRIGHT

BY

MARCELLA
ALICE
BUNNELL
EDITOR

CEDRIC
ARNETTE
DUNKERLY
BUSINESS
MANAGER

THE 1933 SYCAMORE

PUBLISHED BY

THE SENIOR CLASS

OF

INDIANA STATE TEACHERS COLLEGE

FOREWORD

IT HAS BEEN OUR MAIN OBJECT TO PORTRAY IN THE 1933 SYCAMORE THE SIGNIFICANT HAPPENINGS OF THE YEAR, TO RECORD AND PICTURE ACTIVITIES, AND TO PRESENT THE PERSONNEL OF THE SCHOOL. MAY IT BE A TRUE PORTRAYAL OF ANOTHER SUCCESSFUL YEAR AT THE COLLEGE.

CONTENTS

PERSONNEL
CAMPUSTRY
ATHLETICS
ORGANIZATIONS
GRIND

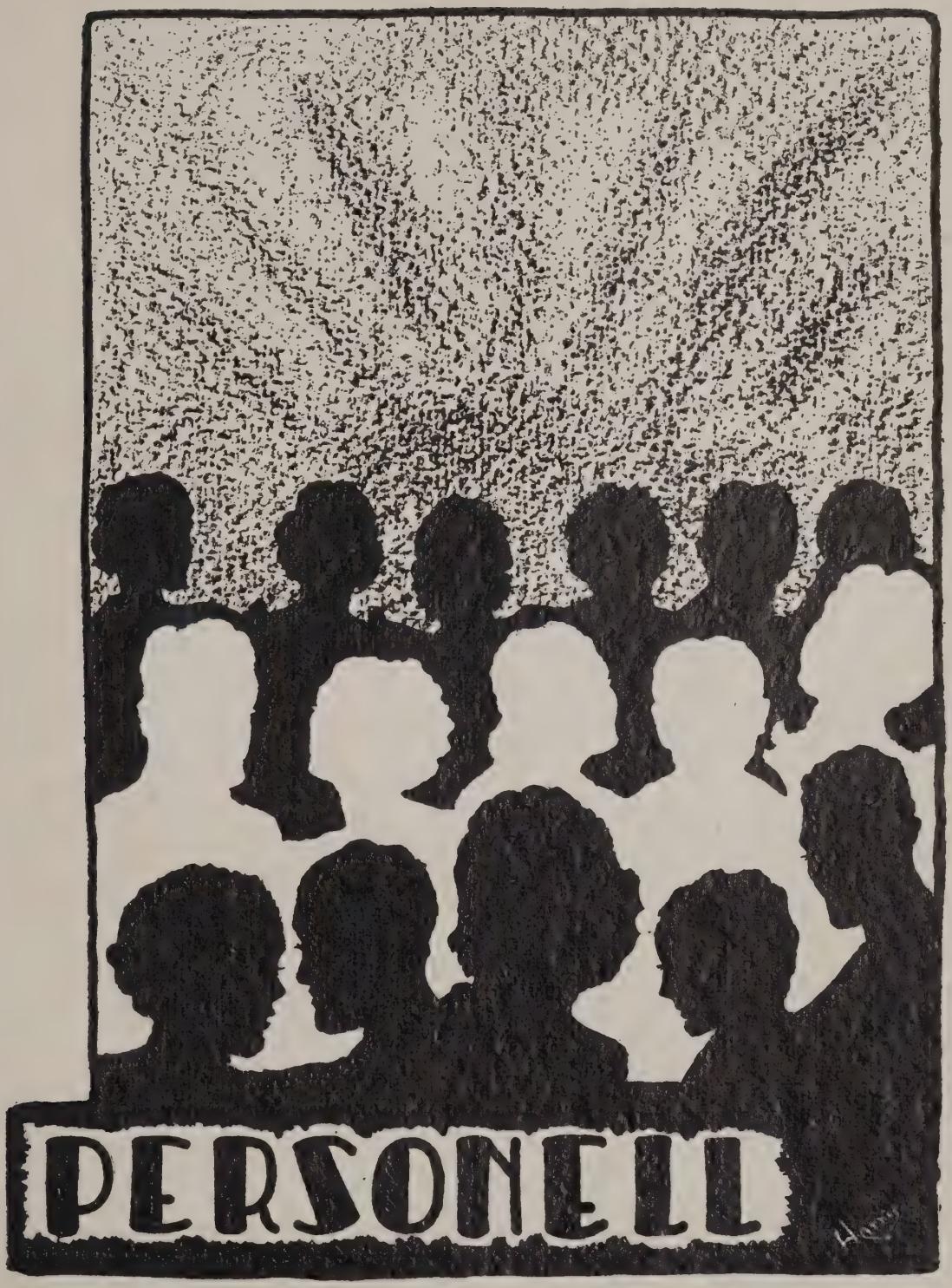
PERSONELL

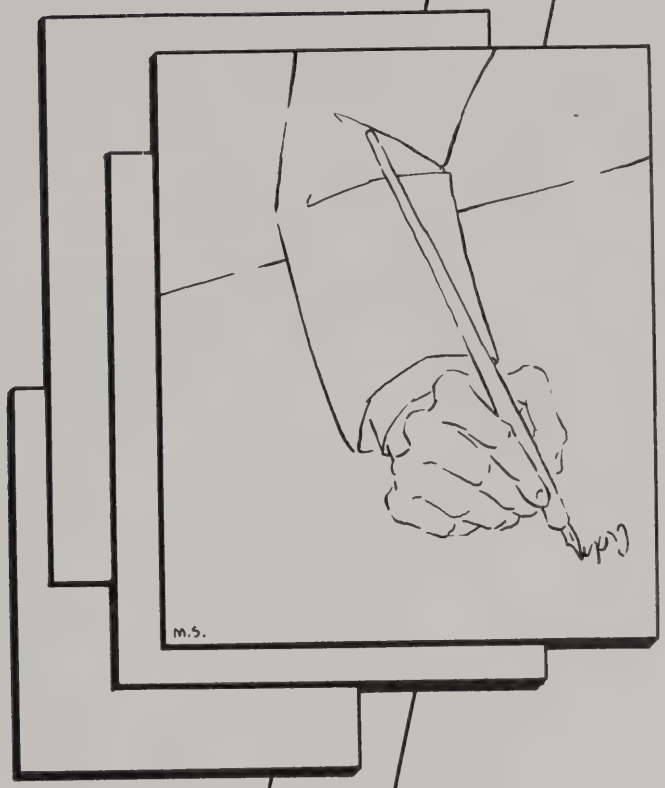

ADMINISTRATION

Linnaeus Neal Hines

President

Dedication

IN appreciation of the work of one who has done so much for our college, who with the spirit of progress, expansion, and development has guided our school in its growth, whose intelligence and ability have gained for him wide respect, whose kindness and understanding have made him the friend of every person on the campus, we dedicate the

1933 Sycamore

to

Linnaeus Neal Hines

President of Indiana State Teachers College

FACULTY

Charlotte Schweitzer Burford
Dean of Women

Frederick H. Weng
Dean of Men

Helen E. Reeve
Assistant Dean of Women

Helen E. Reeve

FACULTY

JUNE REYNERSON
Head of Art Department

(On leave for study at Columbia)

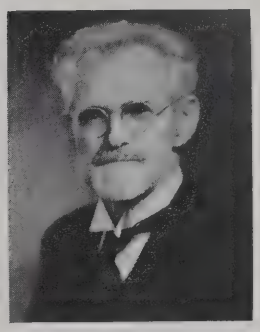

WILLIAM T. TURMAN
Professor of Art

A.B. Union Christian College

KATE BROWNING
Instructor of Commerce

B.S. Ind. State

SHEPHERD YOUNG
Head of Department of Commerce

A. B. West Kentucky Col.
A.M. Ind. U.

IRMA EHRENHARDT
Assistant Professor of Commerce

B.S. Ind. State
Ed.M. Harvard

(On leave for study at U. of California)

V. E. BREIDENBAUGH
Assistant Professor of Commerce

B.S. Ind. State
M.S. Ind. U.

FRANK GROVE
Assistant Professor of Commerce

A.B. Ind. State
M.S. U. of Illinois

FACULTY

HELEN WOOD
Assistant Professor of Commerce

A.B. Ind. State
A.M. Ind. U.

RUDOLPH ACHER
Professor of Education

A.B. Ind. U.
Ph.D. Clark U.

CYRIL C. CONNELLY
Controller

HAROLD BRIGHT
Assistant Professor of Education and Instructor of Practice

Ph.B. Westfield Col.
A.B. Ind. State
A.M. Ind. State

EARL RAMSEY
Head of Department of Education and Director of Training School

A.B. Ind. U.
A.M. Ind. U.

EDWIN N. CANINE
Director and Professor of Observation and Practice

A.B. Ind. U.
A.M. Ind. U.

EDWARD ABELL
Professor of Education

A.B. U. of Michigan
A.M. U. of Michigan

HELEN EDERLE
Assistant Professor of Education

A.B. Ind. State
A.M. U. of Ill.

(On leave for study at Stanford U.)

FACULTY

FAYE GRIFFITH
Assistant Professor of Education

B.S. Columbia
A.M. Columbia

MARY REED
Director and Professor of Primary Education

A.B. Ind. State
A.M. Ind. U.

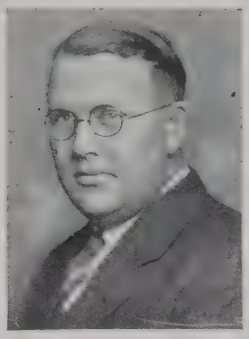

JOHN W. JONES
Dean of Faculty and Professor of Education

A.B. Ind. U.
A.M. Ind. U.
Ph.D. Ind. U.

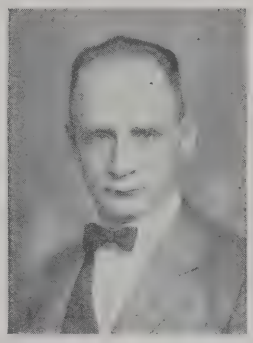

JOHN R. SHANNON
Professor of Education

A.B. Ind. State
A.M. Ind. U.
Ph.D. Ind. U.

JOY M. LACEY
Associate Professor of Education

A.B. Ind. State
A.M. Columbia
Ph.D. Columbia

LENNA SMOCK
Assistant Professor of Education

A.B. Ind. Central
A.M. Ind. U.
(On leave for study at Ind. U.)

ALVIN C. PAYNE
Professor of Education

A.B. Wabash
A.M. Columbia

ERNEST WELBORN
Professor of Education

B.S. Columbia
A.M. Columbia

FACULTY

VIRGIL MULLINS
Division and Placement Bureau

A.B. Ind. State

EDWARD M. GIFFORD
Assistant Professor of English

A.B. Ind. U.
A.M. Columbia

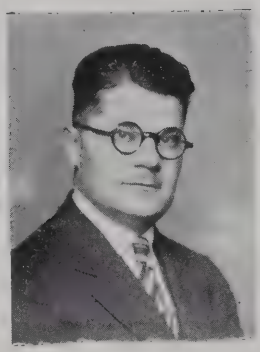

LESLIE H. MEEKS
Head of Department of English

A.B. Earlham
A.M. Harvard
Ph.D. Yale

SARA KING HARVEY
Assistant Professor of English

A.B. Ind. State
A.M. U. of Chicago

ROSE M. COX
Professor of English

A.B. Ind. U.
A.M. Cornell
Ph.D. Ind. U.

MARY McBETH
Assistant Professor of English

A.B. Ind. State
A.M. Columbia

ELIZABETH CRAWFORD
Associate Professor of English

Ph.D. U. of Chicago

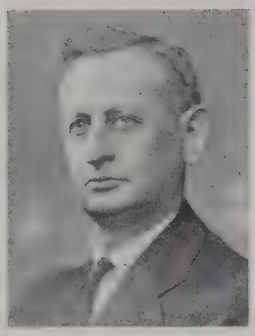

VICTOR MILLER
Associate Professor of English

A.B. Ind. State
A.M. U. of Chicago
Ph.D. U. of Hamburg

FACULTY

MARY MORAN
Professor of English

Ph.B. U. of Chicago
M.A. Ind. U.
Ph.D. Ind. U.

IVAH M. RHYAN
Head of Department and Professor of Home Economics

Ph.B. U. of Chicago
M.S. Ind. U.

HAZEL T. PFENNIG
Assistant Professor of English

B.S. Ind. State
M.A. Columbia
Ph.D. Columbia

LOUISE GILLUM
Assistant Professor of Home Economics

(On leave for study at U. of Calif. at Berkley)

ROSE M. SMALL
Assistant Professor of English

A.B. Ind. State
A.M. Ind. U.

HORTENSE HURST
Itinerant Teacher of Home Economics

B.S. Ind. State
M.A. Columbia

JOHN B. WISELY
Professor of English

A.B. Ind. U.
A.M. Ind. U.

MARY K. KLEPINGER
Assistant Professor of Home Economics and Director of Management House

M.S. Iowa State
B.S. Missouri U.

FACULTY

ANNE MAROLD
Acting Instructor of Home Economics

B.S. U. of Minn.
M.S. Mich. State

ARTHUR H. LEURING
Assistant Professor of Industrial Arts

B.S. Ind. State

FLORENCE MIRICK
Dietician

B.S. Kansas State
M.S. Kansas State

REUBEN H. SNITZ
Associate Professor of Industrial Arts

A.B. Ind. State
A.M. Ind. U.
Ph.D. Ind. U.

MERIT L. LAUBACH
Head of Department and Professor of Industrial Arts

B.S. Ind. State
M.A. Ind. U.

JOHN C. TRANBARGER
Assistant Professor of Industrial Arts

B.S. Ind. State

HAROLD HUNTINGTON
Associate Professor of Industrial Arts

B.S. Ill. U.
M.S. Ill. U.

FREDERICK H. WENG
Head of Department of Latin and German

Ph.B. U. of Mich.
A.M. U. of Mich.

FACULTY

FREDERICK G. MUTTERER
Professor of Latin and German

A.B. U. of Chicago

CARABELLE G. DICKEY
Reference and Document Librarian

A.B. U. of Wisconsin
B.L.S. Columbia

HAZEL E. ARMSTRONG
Head Librarian

A.B. Ind. State

MARIE R. ORTON
Assistant Librarian

DOROTHY ARBAUGH
Cataloger

A.B. U. of Michigan
A.M. U. of Michigan

RUTH M. RICHART
Assistant Librarian

DEAN U. BOND
Assistant Librarian

A.B. Ind. State

VIRGINIA RINARD
Children's Librarian and Instructor in Library Science

FACULTY

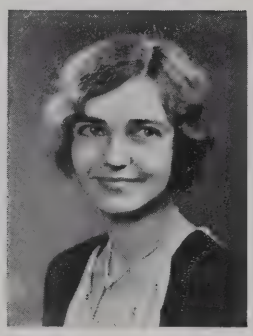

MARTHA SANFORD
Night Librarian

A.B. Ind. State

INEZ MORRIS
Assistant Professor of Mathematics

A.B. U. of Kansas
A.M. Columbia

LUCILE VIEHE
Assistant Librarian

A.B. Ind. State

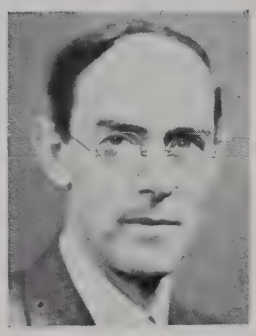

LOWELL M. TILSON
Head of Department and Professor of Music

B.S. Ind. State
M.Ped. Cinn. Conservatory
A.M. U. of Cincinnati

WALTER O. SHRINER
Head of Department and Professor of Mathematics

A.B. Ind. State
A.M. U. of Mich.
Ph.D. U. of Mich.

WILLIAM H. BRYANT
Assistant Professor of Music

B.M. Findlay C.
B.S. Ind. State
M.S. Syracuse U.

FRANK R. HIGGINS
Professor of Mathematics

A.B. Acadea Col.
A.M. Cornell

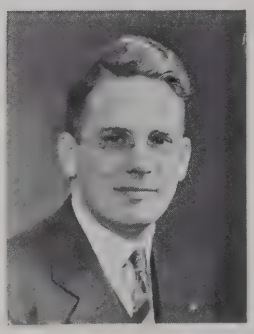

LAWRENCE EBERLY
Assistant Professor of Music

A.B. U. of Utah
A.M. Columbia

FACULTY

AMELIA A. MEYER
Instructor of Music

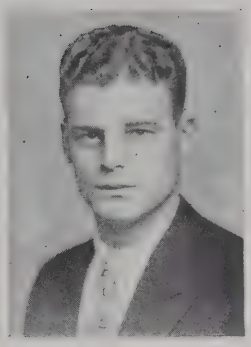

WALTER E. MARKS
Instructor of Physical Education

PH.B. U. OF CHICAGO
(On leave at Indiana University)

LORENA TOMSON
Assistant Professor of Music

B.M. OXFORD COLLEGE
B.S. NEW YORK U.
M.A. NEW YORK U.

ALBERT C. MARTIN
Graduate Assistant of Physical Education

B.S. IND. STATE

ARTHUR L. STRUM
Head of Department and Professor of Physical Education for Men

B.E. LACROSSE COL.
M.S. U. OF WISCONSIN

FLORENCE CURTIS
Head of Department and Professor of Physical Education for Women

A.B. IOWA STATE
M.A. COLUMBIA

DAVID A. GLASCOCK
Assistant Professor of Physical Education

A.B. WABASH COL.
A.M. IND. U.

Miriam DuVall

MIRIAM DUVALL
Graduate Assistant of Physical Education

B.S. IND. STATE

FACULTY

RUBY J. EAST
Assistant Professor of Physical Education

A.B. S. Methodist U.
M.A. U. of Wisconsin

LOUIS J. RETTGER
Vice President and Dean of Department of Science and Professor of Science

A.B. Johns Hopkins
A.M. Ind. U.
Ph.D. Johns Hopkins

ROBERT K. DEVRICKS
Registrar and Director of Studies

A.M. Ind. U.

WILLIAM P. ALLYN
Associate Professor of Zoology

B.S. Purdue
M.S. Purdue
Ph.D. U. of Wisconsin

HARRY V. WANN
Head of Department and Professor of Romance Languages

A.B. Wabash
M.A. Wabash
Ph.D. U. of Mich.

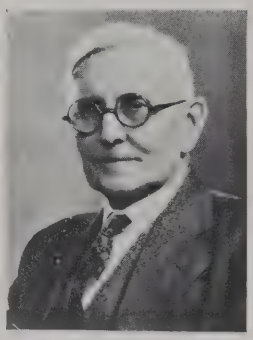

EDWIN M. BRUCE
Professor of Chemistry

A.B. Ind. U.
M.S. U. of Chicago

MILDRED WOODWORTH
Assistant Professor of Romance Languages

A.B. Ind. U.
A.M. U. of Ill.

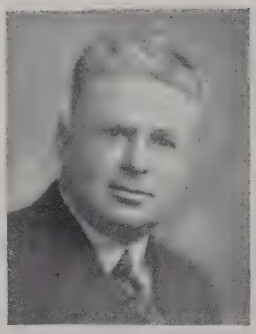

FRED DONAGHY
Professor of Physiology and Hygiene

A.B. Ind. State
A.M. Ind. U.
Sc.D. Johns Hopkins

FACULTY

DONA GAYLOR GRAAM
Associate Professor of Physiology and Hygiene

A.B. Ind. U.
A.M. Ind. U.
(On leave for study at Indiana University)

EARLAND RITCHIE
Acting Assistant Professor of Physics and Geography

B.S. Ball State
A.M. Columbia
Ph.D. Ind. U.

JAMES F. MACKELL
Professor of Physics

A.B. Ind. State
A.M. U. of Minn.

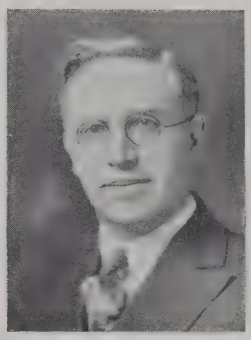

BERNARD H. SCHOCKEL
Professor of Geography and Geology

B.S. U. of Chicago
M.S. U. of Chicago
(On leave for study at U. of Chicago)

BESSIE NOYES
Acting Associate Professor of Physiology

A.B. U. of Nebraska
A.M. U. of Nebraska
Ph.D. Johns Hopkins

BENJAMIN H. SMITH
Associate Professor of Botany

A.B. Wabash
M.S. Washington U.
Ph.D. Ohio State

W. LeROY PERKINS
Associate Professor of Geography and Geology

B.S. U. of Mich.
M.A. U. of Mich.

PAUL D. WILKINSON
Associate Professor of Chemistry and Physiology

B.S. Iowa State
M.S. Iowa State
Ph.D. Iowa State

FACULTY

FLOYD RIGGS
College Physician

A.B. Ind. State
M.D. Ind. U.

FRED E. BRENGLE
Associate Professor of Social Studies

A.B. Ind. U.
A.M. U. of Chicago
Ph.D. Ind. U.

WALDO F. MITCHELL
Head of Department and Professor of Social Studies

A.B. Ind. State
A.M. U. of Wisconsin
Ph.D. U. of Chicago

CLEMENT T. MALAN
Associate Professor of Social Studies

A.B. and LLB. Ind. U.
A.M. U. of Chicago
Ph.D. Ind. U.

V. DEWEY ANNAKIN
Associate Professor of Social Studies

A.B. DePauw
A.M. U. of Wisconsin
(On leave for study at Ohio State University)

RAYMOND J. REECE
Assistant Professor of Social Studies

A.B. Ind. State
A.M. U. of Wisconsin

MINNIE W. BOGARDUS
Acting Assistant Professor of Social Studies

A.B. Franklin
A.M. Columbia

CHARLES ROLL
Associate Professor of Social Studies

A.B. Ind. U.
A.M. U. of Wisconsin

FACULTY

OLIS JAMISON
Principal of the Training School and Assistant Professor of Education

B.S. Ind. State
M.S. Ind. State

MARY FREAD
Instructor of Physical Education

B.S. Ind. State
M.S. Ind. State

MERIBAH CLARK
Assistant Professor of Social Studies Education

A.B. U. of Illinois
M.A. Columbia

MARGARET GILLUM
Assistant Professor of English Education

A.B. Ind. State
A.M. Columbia

GERTRUDE EWING
Instructor of Latin Education

A.B. Ind. State
M.A. Ind. State

STELLA W. HAUGEN
Instructor of Music Education

A.B. U. of N. Dakota
M.S. U. of N. Dakota

BERTHA FITZSIMMONS
Instructor of Elementary Erucation

A.B. Ind. State
A.M. Columbia

FLORISE HUNSUCKER
Assistant Professor of Elementary Education in Social Studies

Ph.B. U. of Chicago
A.M. Columbia

FACULTY

KATHRYN KENNEDY
Assistant Professor of Mathematics Education

A.B. Ind. State
A.M. Columbia

HELEN PRICE
Assistant Professor of Elementary Education

A.B. Ind. State
A.M. Columbia

DOROTHEA MEGENHARDT
Instructor of Art Education

B.S. Ind. State
M.S. Ind. State

GERALDINE SHONTZ
Instructor of Elementary Education

A.B. Iowa State
A.M. Iowa State

CLARENCE MORGAN
Instructor of English Education

(On leave at Ind. U.)

FLORA SMITH
Instructor of Elementary Education

B.S. Ind. State
A.M. Columbia

MARY OLGA PETERS
Instructor of French Education

A.B. Ind. State
A.M. Ind. State

HALLIE SMITH
Instructor of Elementary Education

B.S. Ind. State
A.M. U. of Mich.

FACULTY

ORVEL STRONG
Instructor of Mathematics Education

A.B. Franklin
A.M. Ind. State

WALTER H. WOODROW
Assistant Professor of Science Education

A.B. Ind. State

MILDRED TREAGER
Instructor of Home Economics Education

B.S. Ind. State

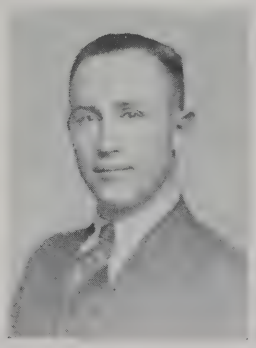

SYLVAN YEAGER
Assistant Professor of Industrial Arts Education

B.S. Ind. State
M.S. Ind. U.

PAUL WOLF
Instructor of Physical Education

B.S. Ind. State
A.M. Columbia

FACULTY

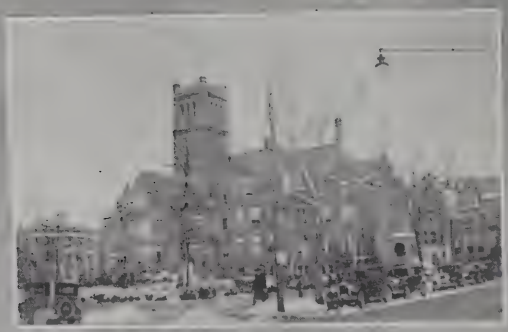

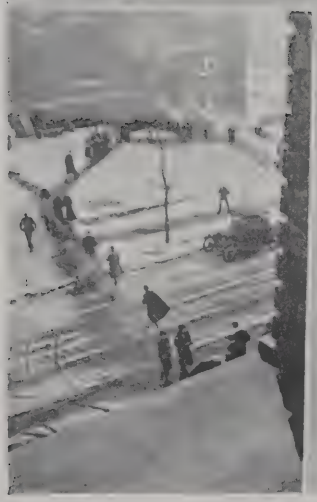

SENIORS

Senior Class Officers

JACK GILFOY *President*

MARY SCOTT
Secretary

ALICE RUNYAN
Vice-President

HENRY PERGAL
Treasurer

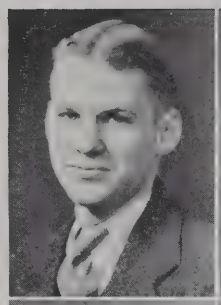

ROBERT ACHER
Terre Haute, Indiana

Forum
Mathematics Club
Science Club
Kappa Delta Pi
German Club

THELMA B. BIDDLE
Waynetown, Indiana

Omega Sigma Chi, Pres.
College Choir
College Symphony
Women's League
Alpha Gamma Mu

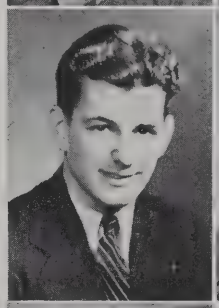

RUSSELL W. ADAMS
Connersville, Indiana

American Campus Club
Industrial Arts Club
College Choir

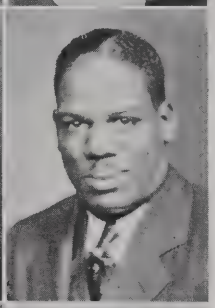

BRYANT BLAKEMON
New Albany, Indiana

INA LUETTA ALEXANDER
Terre Haute, Indiana

MILDRED BLEDSOE
Terre Haute, Indiana

Gamma Gamma
Commerce Club
Sycamore Staff, '29

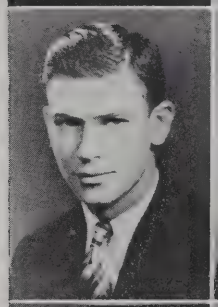

HARRY BARRICK
Brazil, Indiana

FERN BLYTHE
Dana, Indiana

Mu Zeta

FERN BEVIS
Edinburg, Indiana

Epsilon Delta
Y. W. C. A., President
Commerce Club
Women's League
Student Council
American Campus Club
Eclectic Club

MARY HELEN BOPP
Terre Haute, Indiana

Gamma Gamma
College Choir
College Chorus
Faust, Solo

SENIORS

Let's go on a boatride!
Archie

ROBERT BRADLEY
Rushville, Indiana

RUTH BROWN
Bloomingdale, Indiana

Commerce Club
Eclectic, Pres., '32-'33
Pi Omega Pi

HELEN E. BRASHEAR
Sandborn, Indiana

Epsilon Delta

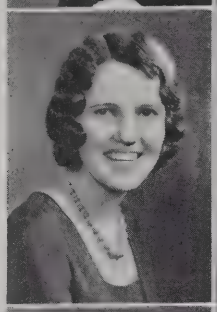

WILLIAM G. BROWN
Evansville, Indiana

CORNELIA BRETZ
Huntingburg, Indiana

Epsilon Delta
Alpha Gamma Mu

OLIVER C. BUMB
Evansville, Indiana

Delta Lambda Sigma
Science Club
Industrial Arts Club

JANE SEYMOUR BRIGGS
Terre Haute, Indiana

Gamma Gamma
Kappa Delta Pi
College Symphony
Pi Gamma Mu
Mathematics Club
Social Studies Club

MARCELLA ALICE BUNNELL
Terre Haute, Indiana

Kappa Kappa
Kappa Delta Pi
Mathematics Club
Commerce Club
Classical Club
Sycamore Staff, '30, '31, '32, '33
Editor '32, '33
Junior Prom Com., '32
Women's League

JOHN BRIGHT
Terre Haute, Indiana

Forum
American Campus Club
Statesman Staff, '31
Sycamore Players

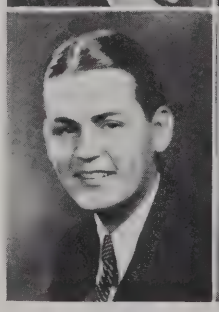

MRS. CLEO THOMAS BUTZ
Terre Haute, Indiana

Kappa Kappa
Sec'y, Freshman Class, '24

MARIAN BYERS
Terre Haute, Indiana

Science Club

SIDNEY CARLSON
Morocco, Indiana

Football, '32
Masonic Club

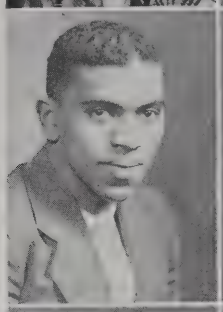

JOHN CABLE
Evansville, Indiana

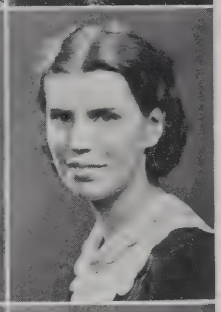

EVELYN CARR
Terre Haute, Indiana

Kappa Kappa
Commerce Club

ALICE CALVIN
Crown Point, Indiana

Sycamore Players
Social Studies Club

LORENE CARTER
Evansville, Indiana

Commerce Club

MARY ERMA CAMPBELL
Terre Haute, Indiana

Alpha
Pi Gamma Mu
Social Studies Club
Commerce Club
American Campus Club

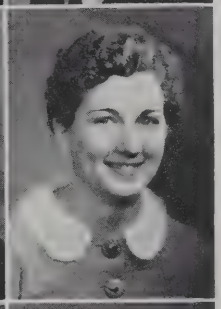

JANE CATON
Terre Haute, Indiana

Atheneaum
I Women
W. A. A. Council

JUANITA CANTWELL
Newton, Illinois

Alpha Gamma Mu
Faust, '33
Messiah, '32, '33

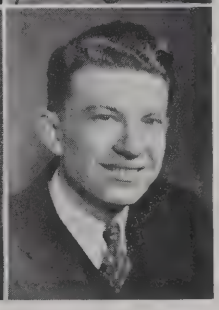

JAMES CLAYTON
Linton, Indiana

Alpha Sigma Tau

SENIORS

MARY COCHONOUR
Casey, Illinois

Psi Theta, Pres., '32
Women's League
I Women
W. A. A. Council
Atheneaum

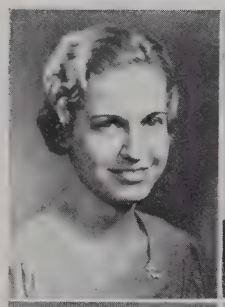

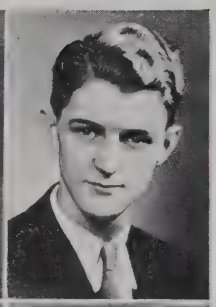

EARLE CONNETTE
French Lick Springs, Ind.

Orchestra
College Choir
College Ensemble

MARJORY COFFEY
Terre Haute, Indiana

Kappa Kappa
French Club
Orchestra
Eclectic
Kappa Delta Pi

WARREN NOEL CORDELL
Terre Haute, Indiana

Alpha Sigma Tau
Kappa Delta Pi
Alpha Sigma Phi
Science Club
Mathematics Club
Poet's Club
Debating, '32, '33

AGNES G. COLEMAN
Palmyra, Indiana

Social Studies Club
Pi Gamma Mu

DORIS CORNS
Martinsville, Indiana

Alpha Gamma Mu

CURTIS COLEMAN
Marengo, Indiana

Alpha Sigma Tau

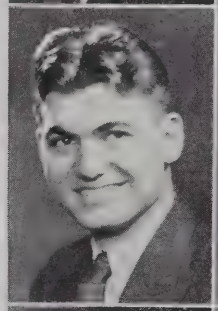

ALICE RUTH COX
Rockville, Indiana

Eclectic

OLIVE D. COLEMAN
Terre Haute, Indiana

Mathematics Club
Sigma Kappa, Pres., '32

GLADYS W. COX
Terre Haute, Indiana

Lambda Delta Phi
Art League

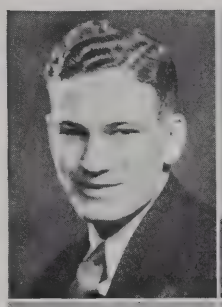

EDWIN CRAIG
CAMBRIDGE CITY, INDIANA

Delta Lambda Sigma
Sycamore Staff, '32, '33
Track, '31, '32

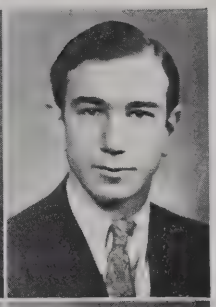

EDMUND DENNING
ST. MEINRAD, INDIANA

Delta Lambda Sigma
Mathematics Club
Science Club

MARY CRITES
TERRE HAUTE, INDIANA

Delta Sigma
W. A. A. Council
Atheneaum

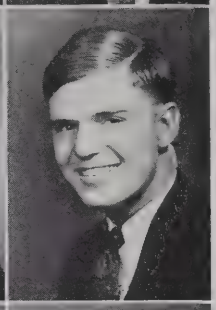

ALLEN DIBBLE
TERRE HAUTE, INDIANA

Forum
French Club
Social Studies Club
American Campus Club
Statesman Staff,
Business Manager

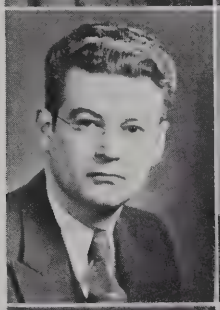

ARNOLD CRODDY
TERRE HAUTE, INDIANA

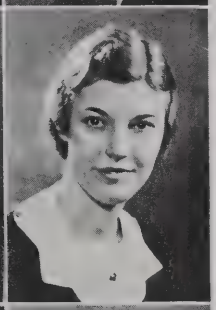

EDNA M. DOBBIE
EAST CHICAGO, INDIANA

Epsilon Delta
Social Studies Club
Pi Gamma Mu

JAMES W. DeLONG
FORT BRANCH, INDIANA

Kappa Delta Pi
Pi Omega Pi
Alpha Gamma Mu
Commerce Club
Sycamore Players

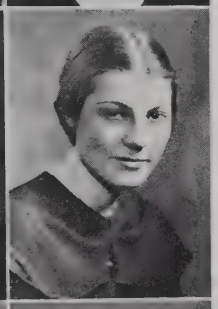

JOSEPHINE DREHER
TERRE HAUTE, INDIANA

Kappa Kappa, President,
'31,-'32, 32,-'33
Women's League, Pres., '33
French Club, President
Junior Prom Com., '33
Student Council, '33
Sycamore Staff, '32
Kappa Delta Pi

FRANCES DEMAREE
ROMNEY, INDIANA

Gamma Gamma
Statesman, Editor, '32, '33

EUGEN DUENWEG
TERRE HAUTE, INDIANA

Alpha Sigma Tau
Science Club
Kappa Delta Pi

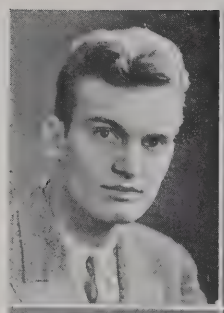

MAX DUENWEG, JR.
Terre Haute, Indiana

Alpha Sigma Tau
Kappa Delta Pi
Science Club

KATHRYN ENGLISH
Terre Haute, Indiana

Gamma Gamma
Statesman Staff

CEDRIC DUNKERLY
Oaktown, Indiana

Forum
Class Treasurer, '31
Sycamore, Business Mgr., '32 and '33
Chairman, Blue and White Day, '31 and '32
Prom Committee, '31
American Campus Club

RICHARD ENLEY, JR.
Wheatland, Indiana

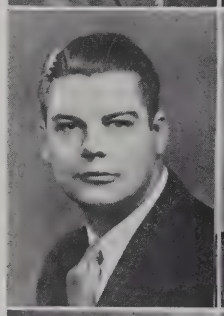

BYRON L. DUSH
Terre Haute, Indiana

Delta Lambda Sigma
Football
I Men's Club

CLARENCE H. EPPERSON
Brazil, Indiana

A.B., DePauw

CORNELIA EARHART
Huntington, Indiana

Gamma Gamma

KERMIT FLESHER
Terre Haute, Indiana

Alpha Sigma Tau
Industrial Arts Club
Band
Mathematics Club

URAL EDWARDS
Plainville, Indiana

Omega Sigma Chi
Classical Club
Eclectic Club
Commerce Club

MARTHA FRANCES FORD
Terre Haute, Indiana

Kappa Kappa
Kappa Delta Pi
Statesman Staff
Classical Club, Pres., '33

CHARLES FRANKLIN
LAFAYETTE, INDIANA

WYBLE E. GERMAN
TERRE HAUTE, INDIANA

Lambda Delta Phi
President, '32
Junior Prom Committee
Chairman Soph. Dance
Kappa Delta Pi
Pi Gamma Mu
Social Studies Club
Women's League

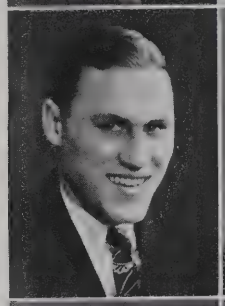

CARL FREEZE
HYMERA, INDIANA

Forum
Mathematics Club

LEWIS GILFOY
ROSEDALE, INDIANA

Delta Lambda Sigma
President Class, '33

GERL E. FURR
CLOVERDALE, INDIANA

Alpha Sigma Tau

MRS. PANSY M. GLEASON
TERRE HAUTE, INDIANA

Social Studies Club
Pi Gamma Mu
Graduate Wisconsin U.
Supervising Teacher,
I. S. T. C.

LAUREL A. GALLATIN
MARTINSVILLE, ILLINOIS

Commerce Club
Pi Omega Pi

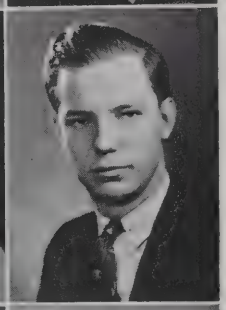

DONALD B. GLENN
BRAZIL, INDIANA

Science Club

HAZEL GARRISON
CYNTHIANA, INDIANA

MARIAN GLENN
TERRE HAUTE, INDIANA

Alpha
Pi Omega Pi
Commerce Club

SENIORS

CHARLES E. GRAVES
LINTON, INDIANA

Mathematics Club

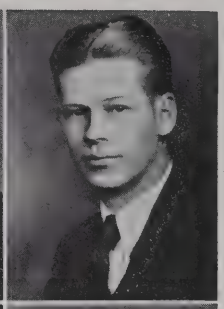

EARL HANDFORD
SULLIVAN, INDIANA

Science Club

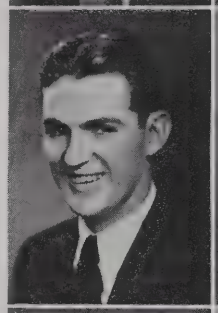

ROBERT E. GREEN
FREELANDVILLE, INDIANA

Delta Lambda Sigma

HELEN HARKNESS
TERRE HAUTE, INDIANA

Alpha, President, '33
Women's League
Student Council
Blue and White Banquet
W. A. A. Council
Commerce Club, Pres., '33
Sycamore Revue

LOUISE GRIDER
BRAZIL, INDIANA

Delta Sigma
Sigma Kappa
Women's League

NELLIE HARR
CORY, INDIANA

Delta Sigma
Kappa Delta Pi
Social Studies Club

RAYMOND B. GRIFFITH
MARION, INDIANA

Science Club
Mathematics Club

LITHA HAYNE
TERRE HAUTE, INDIANA

Kappa Kappa

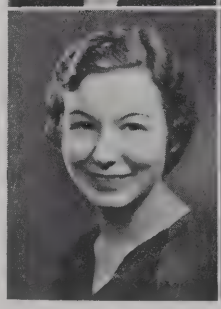

DOROTHY GUMMERE
TERRE HAUTE, INDIANA

Home Economic Club
Science Club

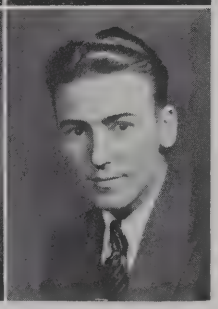

LLOYD HEADLEY
DUGGER, INDIANA

MARY HEDRICK
TERRE HAUTE, INDIANA

LOUISE HILDERBRAND
WEST BADEN, INDIANA

Lambda Delta Phi
W. A. A.
Sweater Girl
Athenaeum

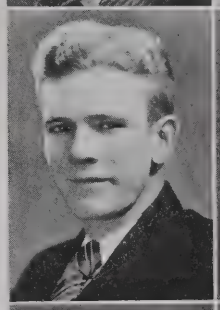

HOWARD HEISSER
LAFAYETTE, INDIANA

Alpha Sigma Tau
Pres. of Sophomore Class
Baseball Manager, '31
Student Council
Assistant Art Editor, Sycamore, '31
Business Mgr. Songbook

VERN HOFFMAN
TERRE HAUTE, INDIANA

Commerce Club

AMEL E. HELDERMAN
MONROE CITY, INDIANA

Science Club

WILLA MAE HOUK
TERRE HAUTE, INDIANA

Science Club

THELMA HELTON
TERRE HAUTE, INDIANA

Mathematics Club

LOIS HOWELL
MARTINSVILLE, INDIANA

Gamma Gamma
Home Ec. Club, Pres.
World Peace Oratorical Contest Winner
Commerce Club
Junior Prom Committee

F. VICKROY HIGGINS
TERRE HAUTE, INDIANA

Delta Lambda Sigma
Mathematics Club

KLETYS HUBBELL
WORTHINGTON, INDIANA

Mu Zeta, President, '32
Commerce Club
Student Council
Women's League
Y. W. C. A.

SENIORS

VIRGINIA F. HUSTON
Terre Haute, Indiana

Alpha
Primary Club

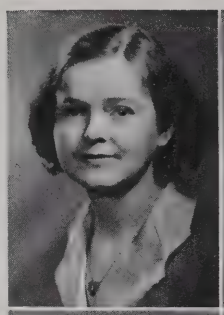

PAUL JENNINGS
Farmersburg, Indiana

Delta Lambda Sigma

CARL A. HUTCHENS
Plainville, Indiana

Bigwood Award
Tennis Coach, '33

CELESTE JONES
Indianapolis, Indiana

MRS. EDITH D. JACKSON
Cory, Indiana

FRED L. KELLAMS
Terre Haute, Indiana

Pi Omega Pi

HARRY JARRETT
Terre Haute, Indiana

Freshman Football
Varsity Football
Band
Statesman Staff, '31

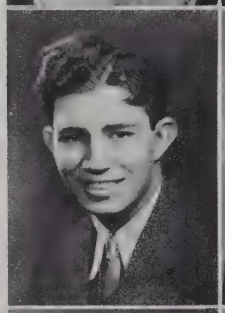

MARGARET KELLY
Terre Haute, Indiana

Lambda Delta Phi
Kappa Delta Pi
French Club

RICHARD JEFFERS
Reelsville, Indiana

Alpha Sigma Tau

AGNES KELSO
Vincennes, Indiana

Home Ec. Club
Newman Club

RAYMOND J. KING
Terre Haute, Indiana

Track
Football
Baseball
Industrial Arts Club

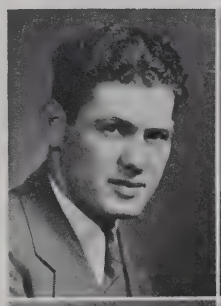

RUBY LAWDER
Murphysboro, Illinois

Gamma Gamma, Pres., '33
Pi Omega Pi, Pres., '33
Chairman, Woman's League Ball
Commerce Club

ENNID JUANITA KIRK
Terre Haute, Indiana

ALICE MAE LEATHERMAN
Judson, Indiana

VIRGIL KRAMPE
Terre Haute, Indiana

Industrial Arts Club

HENRIETTA LEE
Terre Haute, Indiana

Kappa Kappa
Commerce Club

VIRGINIA LANDEN
Norwood, Ohio

Kappa Kappa
Athenaeum
Chorus

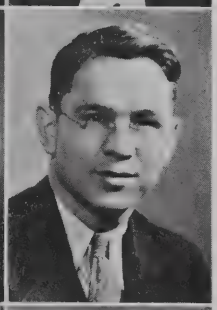

PAUL LEMMON
Montgomery, Indiana

Alpha Sigma Tau
Band

ESTHER LANDRUM
Terre Haute, Indiana

Lambda Delta Phi
Kappa Delta Pi
Social Studies
American Campus Club

HUGH B. LEWIS
Terre Haute, Indiana

Student Council
Mathematics Club

SENIORS

VERN LEWIS
Terre Haute, Indiana

Commerce Club
Track, '32

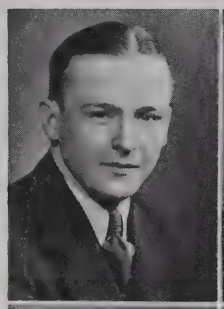

LUCILE MATHEWS
Marshall, Illinois

Mathematics Club
Science Club

FRED E. LINDLEY
Kingman, Indiana

Chi Delta Chi
Pi Omega Pi

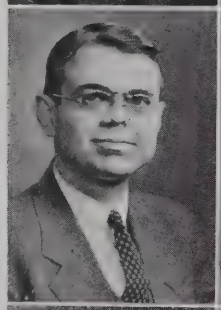

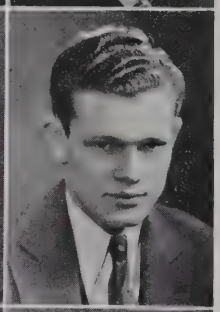

HOLLIS E. MAY
Remington, Indiana

Delta Lambda Sigma

EDITH F. LONG
Terre Haute, Indiana

Classical Club
Social Studies Club
Kappa Delta Pi
Poet's Club

FRANK MAYFIELD
Terre Haute, Indiana

Football

CLEDA LOVELACE
Terre Haute, Indiana

Kappa Kappa
Commerce Club

MALCOLM McARTHUR
Bicknell, Indiana

Mathematics Club

ALBERTA MARTIN
Terre Haute, Indiana

Kappa Kappa
Commerce Club

RUTH McDANIEL
Coatesville, Indiana

Psi Theta
Alpha Gamma Mu

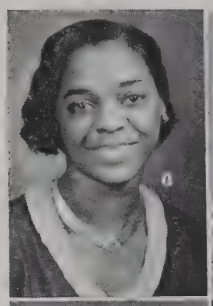

ALBERTA McFARLAND
Evansville, Indiana

FRANCES MILES
Greencastle, Indiana

WREATHA MELLOTT
Veedersburg, Indiana

Pi Zeta, President, '32-'33
Eclectic
Commerce Club

JOE V. MILLER
Brazil, Indiana

Alpha Sigma Tau
Science Club

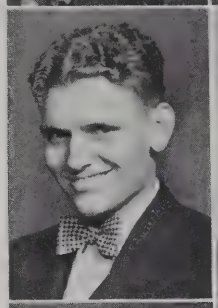

ALEX MENESTRINA
West Terre Haute, Ind.

Commerce Club

LOIS ELAINE MILLS
Indianapolis, Indiana
Chorus

ALICE MEYER
Clinton, Indiana

Alpha

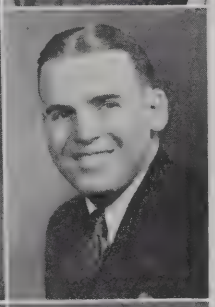

ELMER MOLIN
Terre Haute, Indiana

HUBERT MIDDLEKAUFF
Peru, Indiana

Delta Lambda Sigma
Football, '29, '30, '31
Student Council

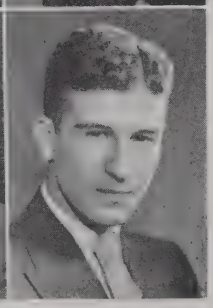

ARTHUR MOSELE
Paris, Illinois
Alpha Sigma Tau
Baseball

MERWYN LEE MULLINS
Swayzee, Indiana

Mathematics Club
Industrial Arts Club

ELVA MAY NIXON
Farmersburg, Indiana

BYRL C. MYERS
Plainville, Indiana

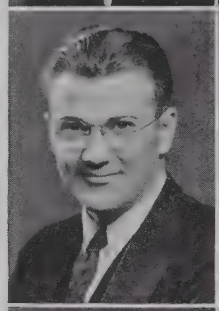

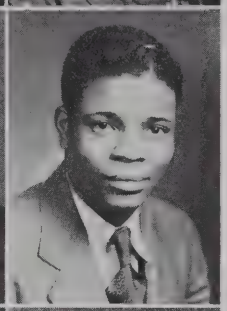

SPENCER T. PAIGE
Indianapolis, Indiana

Football
Track
Intra-mural Basketball and Baseball
Sycamore Revue

MURET E. NUGENT
Elnora, Indiana

Chi Delta Chi
Mathematics Club
Y. M. C. A.

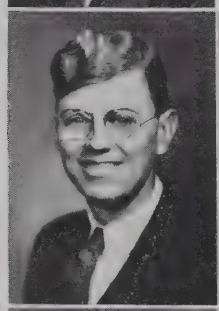

DOROTHY PATTERSON
Terre Haute, Indiana

Lambda Delta Phi
Sycamore Staff, '31, '32, '33
Athenaeum
W. A. A., President
I Women
Lammers Award, '32
Single Tennis Champion, '30, '31, '32
Doubles Tennis Champion, '30, '32

AYAHR NEYHOUSE
Terre Haute, Indiana

French Club
Eclectic

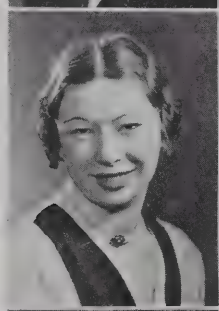

MARIE PEASE
Terre Haute, Indiana

MAYE NIERSTE
Sandborn, Indiana

Mu Zeta
Social Studies Club
Athenaeum

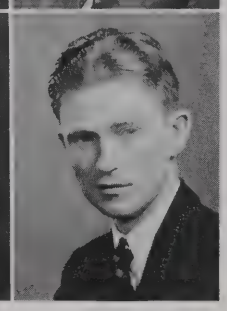

CLYDE A. PERDIEW
Jasonville, Indiana

Forum

SENIORS

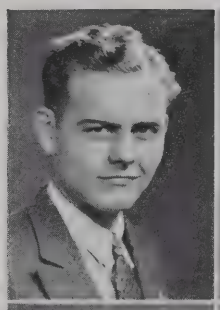

HENRY PERGAL
Dugger, Indiana

Alpha Sigma Tau
Senior Class Treasurer
Social Studies Club

EMMA POWERS
Terre Haute, Indiana

Science Club

MABEL H. PING
Terre Haute, Indiana

ANNE PRUITT
Edinburg, Indiana

Alpha

CARMELITA PISONI
Carbon, Indiana

Commerce Club
Newman Club

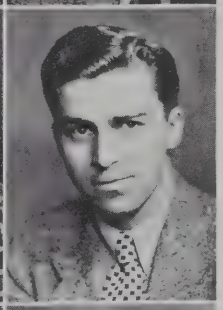

MARTIN RAAKE
New Albany, Indiana

Alpha Sigma Tau, Pres.
Men's League, Secretary
Student Council, President

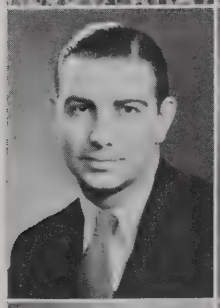

WAYNE PLEW
Vicksburg, Indiana

Delta Lambda Sigma
Football

LENA RAINES
Shelburn, Indiana

WILLIS E. POWELL
Bowling Green, Indiana

J. HAZEL RAUSCH
Evansville, Indiana

Epsilon Delta, President
Kappa Delta Pi
Pi Omega Pi
Commerce Club

HELEN REEL
Montezuma, Indiana

Pi Zeta
Commerce Club
Eclectic

M. E. LUCILLE RODGERS
Louisville, Kentucky

Social Studies Club
Chorus

ARNOLD RINSCH
Freelandville, Indiana

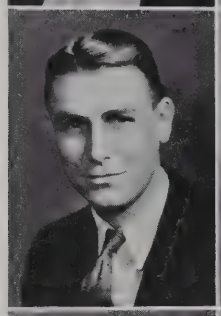

LILLIAN ROSENFELD
Terre Haute, Indiana

Kappa Kappa

CLOYD RISHER
Terre Haute, Indiana

Science Club
Industrial Arts Club

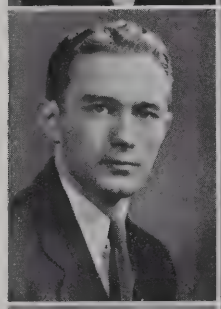

NELLIE M. RUBLE
Vincennes, Indiana

Home Ec Club

JOHN VERNON ROBINSON
Terre Haute, Indiana

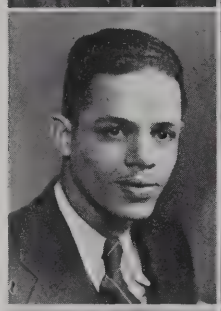

ALICE RUNYON
Shoals, Indiana

Delta Sigma, Pres., '33
Senior Class Vice-Pres.
Junior Class Secretary
Women's League

MARGARET RODDA
East Chicago, Indiana

Psi Theta
W. A. A. Council
Athenaeum

JAMES W. SANDERS
Perrysville, Indiana

Baseball

Margaret Rodda
Do you think Em! Wh
Dear Em, you can
citation on
it will rain? Dear girls? This
the trip to the market
San-Gin Ky.
Virginia Rhyne, you
Lucille
Lucille

SENIORS

WAYNE SCHOMER
TERRE HAUTE, INDIANA

Delta Lambda Sigma
Track, '31 and '32
Student Council

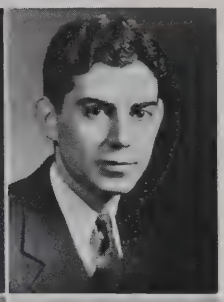

EDWIN SHUTTS
TERRE HAUTE, INDIANA

Kappa Delta Pi
Chi Delta Chi
Mathematics Club
Debate Team
Y. M. C. A., President

FLODA SHANKS
ELNORA, INDIANA

W. A. A.
Y. W. C. A.
Alpha Gamma Mu
Commerce Club

SAM SKOMP
ELNORA, INDIANA

Chi Delta Chi
Mathematics Club

MARY FRANCES SHARP
TERRE HAUTE, INDIANA

Orchestra

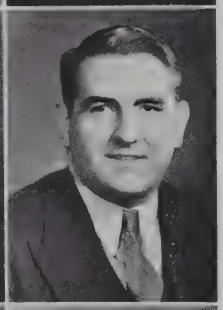

BEVERIDGE SMITH
TERRE HAUTE, INDIANA

Delta Lambda Sigma
Statesman Staff
Social Studies Club
American Campus Club

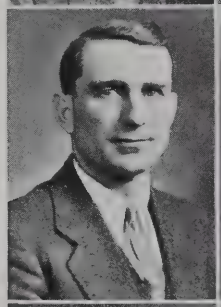

CLYDE SHAW
CORY, INDIANA

Kappa Delta Pi

HARRY E. SMITH
WASHINGTON, INDIANA

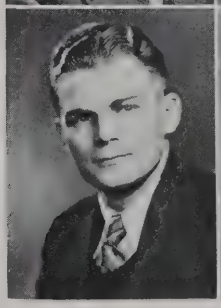

LAWRENCE SHEETS
JASONVILLE, INDIANA

Football

MINNIE L. SMITH
BOSWELL, INDIANA

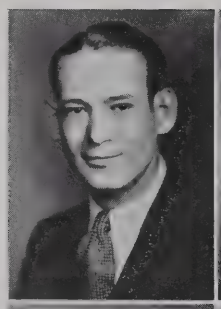

REX T. SMITH
TERRE HAUTE, INDIANA

MARY FRANCES SPURGEON
TERRE HAUTE, INDIANA

Gamma Gamma
Kappa Delta Pi
Science Club
Athenaeum
German Club
French Club
W. A. A.
Sycamore Staff

SARABEL SMITH
COVINGTON, INDIANA

Commerce Club
Pi Omega Pi

Remember the good times
Loads of luck
Sarabel Smith

OLA STEELE
TERRE HAUTE, INDIANA

Social Studies Club

LEWIS SMOOTS
TERRE HAUTE, INDIANA

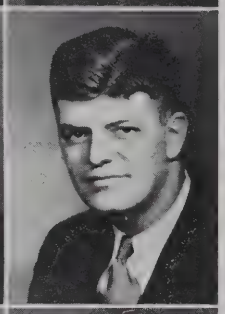

MARK STEIERWALD
TERRE HAUTE, INDIANA

Kappa Delta Pi

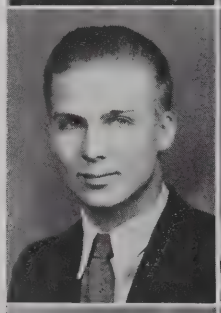

THOMAS R. SPARKS
TERRE HAUTE, INDIANA

MARY ELLEN STORK
OSGOOD, INDIANA

Kappa Delta Pi, Pres., '33
Eclectic
Classical Club, President, '32 and '33
Social Studies Club

ELIZABETH ANN SPEARS
BRAZIL, INDIANA

Lambda Delta Phi
Alpha Gamma Mu
French Club
American Campus Club
Social Studies Club

HELEN STOUT
TERRE HAUTE, INDIANA

Delta Sigma
Sycamore Staff, '33
Commerce Club
Prom Queen, '32

EVA LUCILE STRAIN
FAIRBANKS, INDIANA

KATHRYN TALBOTT
TERRE HAUTE, INDIANA

Kappa Delta Pi
Alpha
Statesman, Editor, '32
Women's League
Sycamore Revue
Home Ec Club

MARY ALICE STULL
HYMERA, INDIANA

Lambda Delta Pi
Pi Omega Pi
Commerce Club

JESSIE TAYLOR
EDINBURG, INDIANA

Alpha
Athenaeum
Chorus

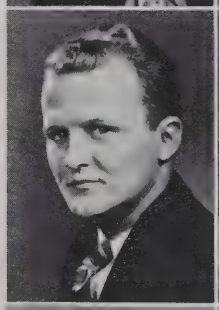

DONALD SWAIN
MARSHALL, INDIANA

MARY TEMPLETON
SULLIVAN, INDIANA

Commerce Club

FRANCES M. SWANDER
TERRE HAUTE, INDIANA

Lambda Delta Phi
Primary Club

LOUISE THOMAS
EVANSVILLE, INDIANA

Epsilon Delta
Pi Gamma Mu
Kappa Delta Pi
Social Studies Club
American Campus Club

LILLIAN SWEARINGEN
TERRE HAUTE, INDIANA

Lambda Delta Phi
Commerce Club

WILLIAM THOMPSON
FOUNTAINTOWN, INDIANA

Delta Lambda Sigma
Commerce Club
Pi Omega Pi
American Campus Club

MARTHA TILSON
TERRE HAUTE, INDIANA

Gamma Gamma
Social Studies Club

WILMA C. TUEMLER
TERRE HAUTE, INDIANA

Kappa Kappa
Art League

HELEN TOWNSEND
PRINCETON, INDIANA

W. A. A.
Athenaeum
W. A. A. Council, '31, '32, '33
I Women

Don't forget your WAA prof. Journal

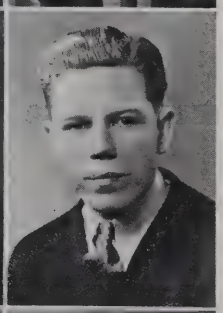

PAUL K. TURNER
BRAZIL, INDIANA

Science Club
Mathematics Club

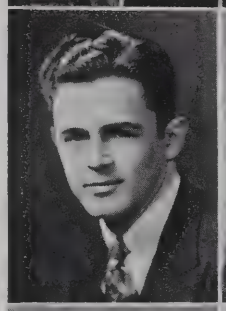

LESTER TRUEBLOOD
LOOGOOTEE, INDIANA

Alpha Sigma Tau
Social Studies Club
Track, '30 and '31

JOHN JAMES VALLE
TERRE HAUTE, INDIANA

Newman Club

JOHN W. TUCK
CLINTON, INDIANA

Delta Lambda Sigma

MEREDITH VAUGHN
DEPAUW, INDIANA

Science Club

ANNA E. TUCKER
TERRE HAUTE, INDIANA

Psi Theta

ANNA K. WALKER
CLINTON, INDIANA

Alpha

GEORGE W. WALTON
FARMERSBURG, INDIANA

MARYON WELCH
TERRE HAUTE, INDIANA
Delta Sigma

JOSEPHINE WARNER
TERRE HAUTE, INDIANA
Epsilon Delta
Primary Club

DARREL W. WEIR
FARMERSBURG, INDIANA
Forum

IRENE WARD WATSON
TERRE HAUTE, INDIANA
Gamma Gamma

EVELYN SHIMEL WEISBACH
CASEY, ILLINOIS
Psi Theta
W. A. A.
Athenaeum

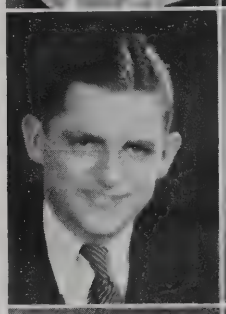

PAUL F. WATSON
TERRE HAUTE, INDIANA
Delta Lambda Sigma
Commerce Club

MARJORIE MARTIN WILLS
ROCKVILLE, INDIANA
Kappa Kappa

JAMES H. WATTS
STAUNTON, INDIANA
Baseball, '22 and '23
Industrial Arts Club

OTHOL WINKLES
SANDBORN, INDIANA
Forum
Student Council

SENIORS

CHARLES R. BONHAM
Lebanon, Indiana

THELMA MARTIN
Rockville, Indiana

Lambda Delta Phi
Science Club
W. A. A. Council, '31, '32
W. A. A. Vice-President

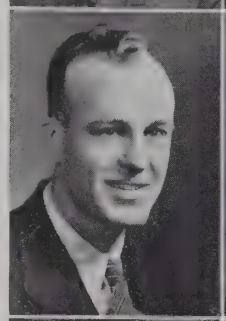

CHARLES CAVANAUGH
Terre Haute, Indiana

Football, '29, '30, '31, '32

MARJORIE McCUTCHAN
Milligan, Indiana

Gamma Gamma
Home Ec Club

KATHERINE DREHER
Clinton, Indiana

Kappa Kappa
Commerce Club

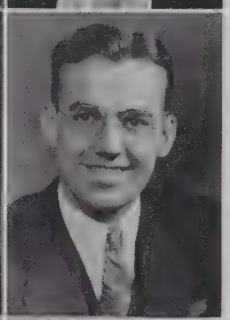

LOREN MURRAY
Connersville, Indiana

Delta Lambda Sigma
Men's League

GLENNA EPPING
Terre Haute, Indiana

Pi Zeta
Social Studies Club

IRIS RICHEY
Terre Haute, Indiana

MARGUERITE HILBERT
Terre Haute, Indiana

Alpha

WILLIAM SHUMARD
Terre Haute, Indiana

Alpha Sigma Tau
Mathematics Club

SENIORS

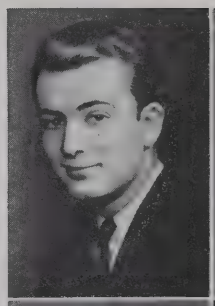

CHARLES COFFMAN
Seelyville, Indiana

Commerce Club
Delta Lambda Sigma

LAWRENCE WITZKE
Appleton, Wisconsin

Football

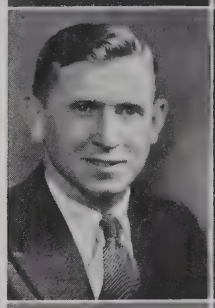

ESCAL BENNETT
St. Bernice, Indiana

VIRGINIA WYTHE
Terre Haute, Indiana

Epsilon Delta
Home Ec Club

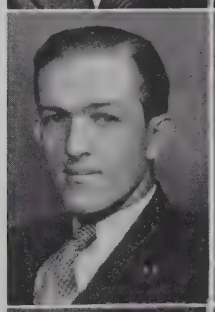

WILLARD GANTZ
Terre Haute, Indiana

LOWELL D. YAW
Riley, Indiana

ROSS TIPTION
Brazil, Indiana

Orchestra
Band
Math Club

FLOYD YEGERLEHNER
Clay City, Indiana

Delta Lambda Sigma
Commerce Club

HARRY WEY
Cory, Indiana

Football, '31-'32
Basketball Manager, '31-'32

PAUL YODER
Bristol, Indiana

GUY CONRAD

Bicknell, Indiana
Forum, President '32
Football '30, '31, '32
Baseball '31, '32
Student Council
Men's League
Blue and White Day Committee '32
I. Men's League

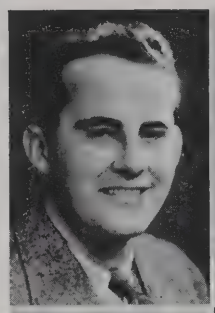

MARGARET ZIMMERMAN
South Bend, Indiana
Mu Zeta

ALLEN L. PARTEE
Evansville, Indiana

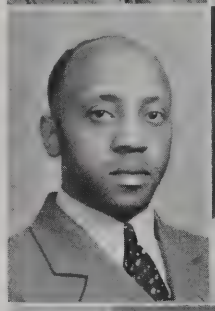

MARY E. TIGHE
Terre Haute, Indiana

MARGARET NEWPORT STANTON
Saint-Mary-of-the-Woods, Indiana

JUNIORS

Junior Class Officers

BAILEY MERRILL
President

ANNE LOUISE ROACH
Vice-President

WILMA WILKINS
Treasurer

LUCILLE GREENE
Secretary

JUNIORS

Marina Ave

Mary Elizabeth Blood

Alice Barnett

Mary Boling

Wilma E. Beasley

Max Britton

Mary Margaret Beeson

Isabel Bubeck

Henriette Berkowitz

Helga Buckingham

Mary Billings

Anita May Byrn

Dear Thelma
no I shall never
forget your smiles
and giggles. I'll
be lookin' you
next year.
Just a junior

JUNIORS

Elizabeth Caress

Mildred Corn

Rex Carmack

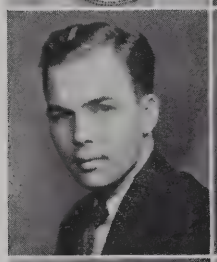

Martha Davidson

Merrill T. Carr

Mary Davidson

Evelyn Church

Roy Davidson

Thelma Clem

Bonnie Diel

Lucile Coffin

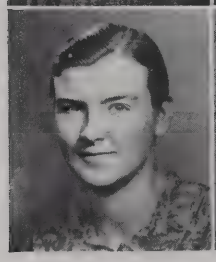

Helen Doyle

JUNIORS

Daniel O. Eggleston

Carol Hadley

Lillian Everett

Emil Hargis

Rosetta Forsythe

Clara Catherine Heilman

Always your friend
- Catherine
Here's to prosperity, love, happiness, etc!
Be seeing you this summer & next year!

Anne Gest

Mary Alice Hilton

Genevieve Green

Leslie Howard

Lucille Greene

Martha Huffman

JUNIORS

Virginia Jack

Frances Kilroy

Cassie Jones

Juanita Kimbrough

William Kelley

Alberta Koll

Florence Kelso

Charles Kruzan

Maurice Kennedy

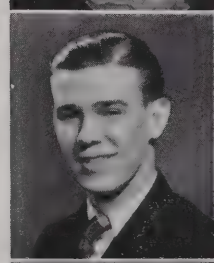

Nona Letsinger

Caroline Stein Kessler

Caroline Lewin

JUNIORS

Robert Love

Mary Frances Neff

Roberta Lovelace

Robert F. Newton

John K. Lowry

Barlow Palmer

James McCullough

Margaret Phillips

Bailey Merrill

Sara Margaret Phipps

Persis Muehler

Gretchen Pickett

JUNIORS.

Paul Pielmeir

Edythe Robertson

Clarence A. Post

Rosalie Rosen

Mildred Puckett

Elizabeth Jean Ross

Best Wishes and Success
Always Libby
Remember the moon-struck girls on the bottle.
C. J. R.
Rossville Ill.

Lang Randall

Alice Rowe

Jack Rittenhouse

Helene Silvers

Anne Louise Roach

Lucile Sims

JUNIORS

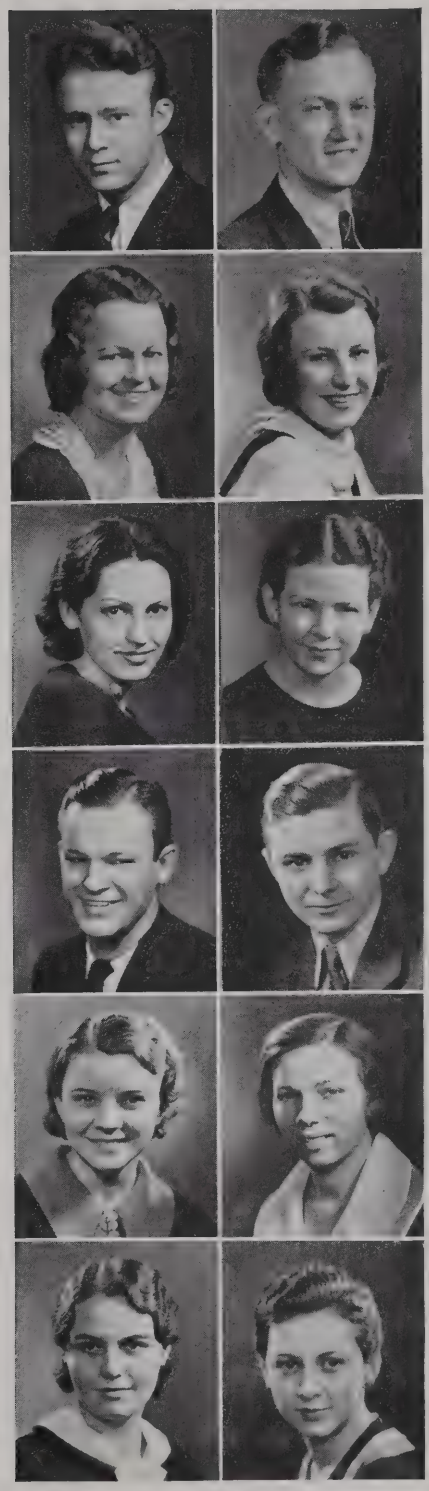

Arthur Sparks

James A. Watson

Florence Steuerwald

Juanita Wegrich

Marjory Stock

Wilma Jean Wilkins

Charles Untulis

Mark Williams

Rebekah Varney

Mildred Worthman

Just me - Phil

Margaret Ward

Mimi Zlutnick

Linnie A. Everhart

Freida King

Theresa Menestrina

Sophomore Class Officers

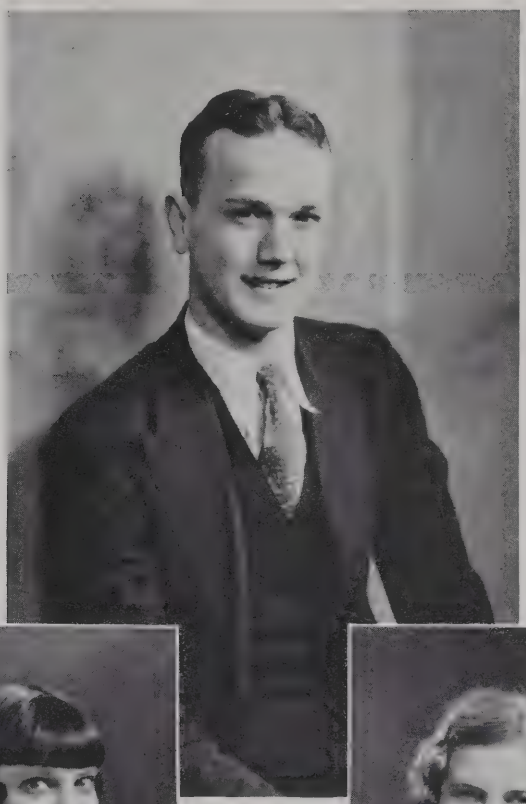

Donn Gossom
President

Peggy Ann McKee
Vice-President

Dorothy Grammel
Treasurer

Jean Stevens
Secretary

Sophomore Class

Freshman Class

Freshman Class Officers

JIM CARR
President

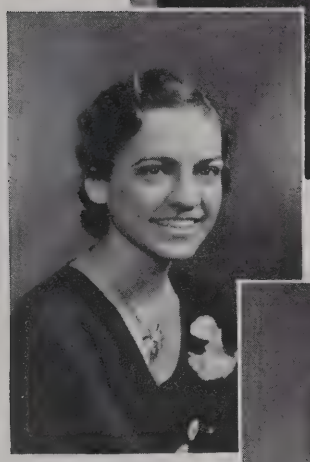

MARCELLE SCHULTHEIS
Secretary

LUCILLE MILLER
Vice-President

MARY ELIZABETH MORGAN
Treasurer

SNAPS

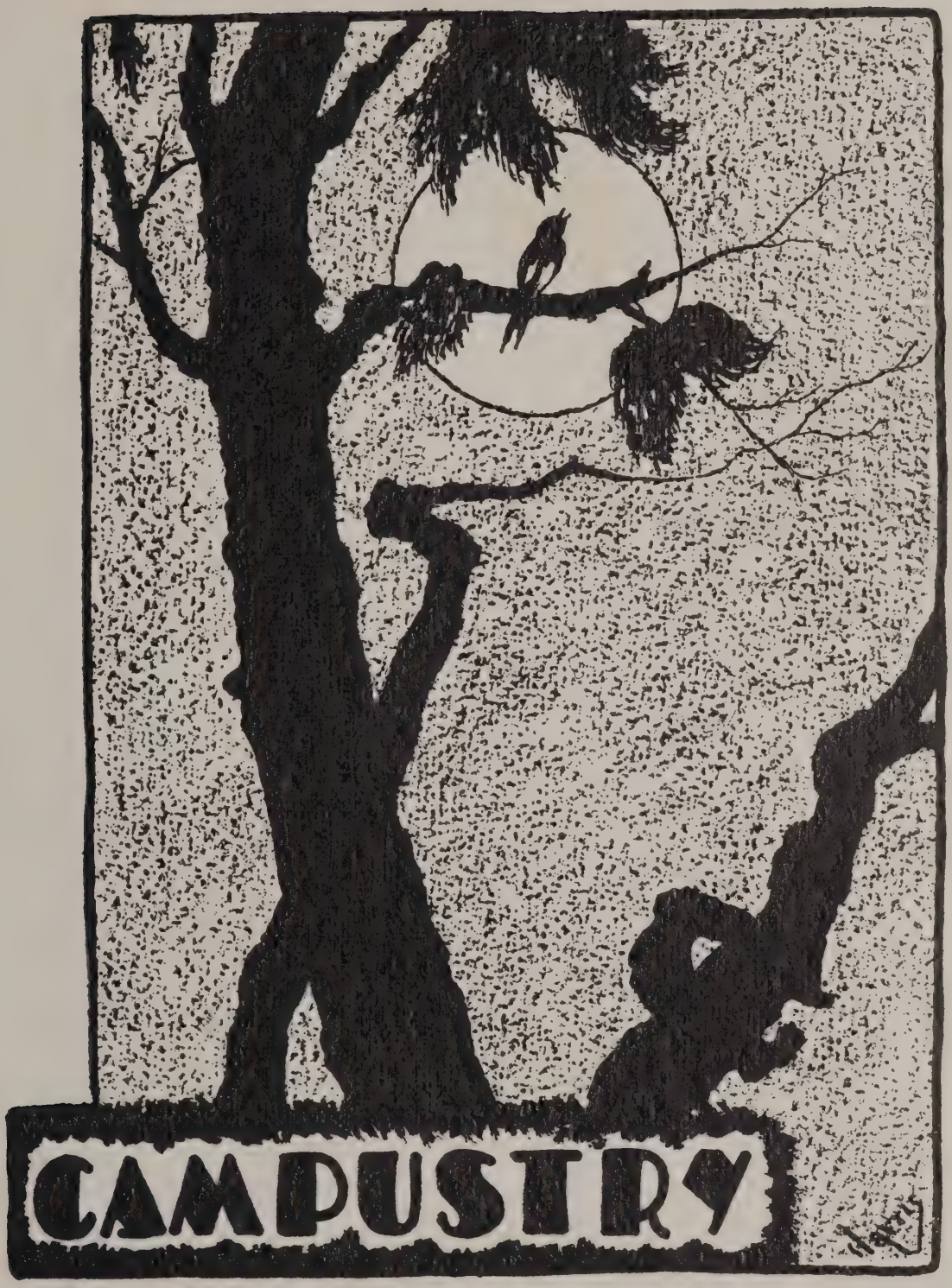
CAMPUSTRY

Martin TruTone

Martin TruTone

Martin TruTone

Martin TruTone

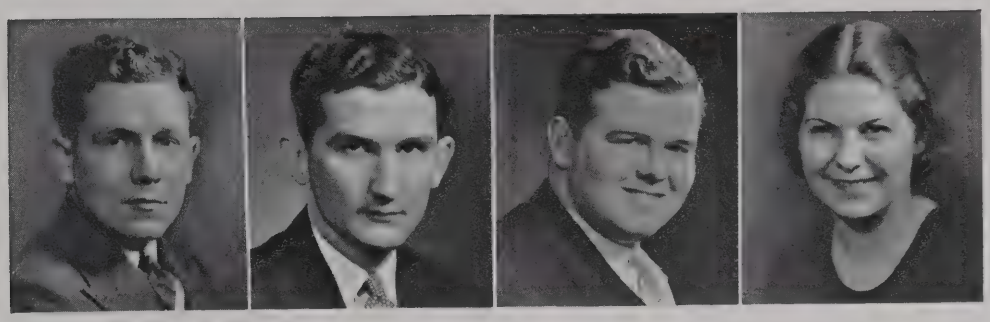

C. A. Dunkerly D. B. Merrill S. L. Randall H. Harkness

Blue and White Day

The Annual Blue and White Day celebration was held on November 3, 4, and 5.

Activities began Thursday, November 3, with the reception given by President L. N. Hines to the faculty and returning alumni.

Friday was given over to organization activities in the form of dances, smokers, and theater parties.

Plenty of pep was still in evidence Saturday morning at the well attended Pep Dance held in the Physical Education Building with Johnny Bright's Hoosier Collegians furnishing the music. Following the Pep Dance the parade formed at school and moved through the downtown district.

The noon hour was taken up by the Blue and White Luncheon at the Women's Residence Hall and by luncheons given by the different organizations.

In the afternoon the Freshmen-Sophomore football game resulted in a scoreless tie. Following this a football game was played with Manchester College with the opposing team gaining the victory.

The Blue and White Day Dinner in the evening at the Women's Residence Hall was followed by a dance at the Physical Education Building with Baxter Cromwell playing.

Chairmen of the various committees were: Cedric A. Dunkerly, General Chairman; Bailey Merrill, Pep Dance; Lang Randall, Parade; Helen Harkness, Blue and White Day Dinner, Clarence Blubaum, Blue and White Dance.

Blue and White Day

Blue and White Day

JOE HARRIS

Here Comes The New Marching Band

Forty-two members besides the Drum Major (Joe Harris). This new organization, the members of which were given four hours of credit in physical education, played at every football and basketball game, and the Purdue and Indiana baseball games. The Band also made the trip to Muncie with the football team and was royally entertained by the Ball State officials. Within an amazingly short time the boys executed letter formations with the precision of professionals, and this feature, together with the excellent playing, added greatly to the school spirit. Professor Bryant directed the playing; Professor Bright the marching evolutions.

Plans are being made for a bigger and even better band next year.

Women's League

The officers and members of the Women's League were Josephine Dreher, President; Louise Grider, Vice-President; Kate Talbott, Treasurer; Kletys Hubble, Secretary; Mary Alice Hilton, Reporter; Helen Harkness, Ruby Lawder, Juanita Wegrich, Mary Ohm, Henrietta Berkowitz, Fern Bevis, Mary Cochonour, Wretha Mellott, Thelma Biddell, and Marcy Bunnell.

The purpose of the Women's League has been to promote a closer relationship between the organizations on the campus. Among its activities for the year the League distributed Thanksgiving baskets. The annual formal dance was at the Deming Hotel, December 17, 1932. The Tennis-Keller orchestra furnished the music. The annual Mother and Daughter tea was omitted and the money given to Mrs. Burford to establish a fund to help girls in school who were in need. The Mother and Daughter dinner was May 4, 1933.

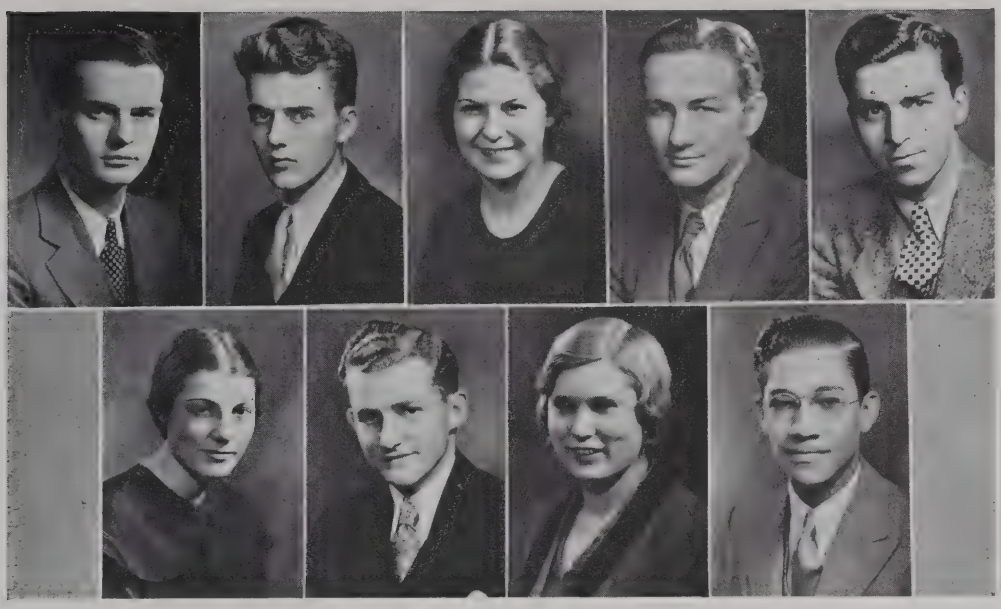

Starlin Sims, Sam Dawdy, Helen Harkness, Hubert Middlekauff, Martin Raake, Josephine Dreher, Othol Winkles, Fern Bevis, Hugh Lewis

Student Council

The officers of the Student Council for the year 1932-33 were: President, Martin Raake; Vice-President, Helen Harkness; Secretary, Sam Dawdy; and Treasurer, Hubert Middlekauff.

Although the Council was slow in organizing, due to postponement of elections, the members composed a very active body throughout the Winter and Springs terms. They carried on an active campaign against the congestion and noise in the halls and conducted an investigation on smoking. The Council furthered the Indiana State traditions by presenting the second annual "Sycamore Revue." The huge cast was composed of members from the student body. Starlin Sims was the general chairman for the affair and was assisted by the other members of the Council.

Members of the Council were Martin Raake, Helen Harkness, Sam Dawdy, Jack Rittenhouse, Hubert Middlekauff, Chester Brauneller, Othol Winkles, Josephine Dreher, William Shriner, Fern Bevis, Starlin Sims, Paul Charles, and Hugh Lewis.

Men's League

The officers of the Men's League are: William Shriner, President; Clarence Blubaum, Vice-President; Martin Raake, Secretary; and Joe Wagner, Treasurer. Other members are Clarence Post, Lang Randell, Bud Murray, and Bailey Merrill.

The outstanding event of the League was the annual formal dance given January 27, at the Elk's Club, with the Tennis-Keller orchestra playing for the affair. The guests of the League included actives, pledges, and alumni of the Alpha Sigma Tau, Chi Delta Chi, Delta Lambda Sigma, and the Forum Fraternities.

Student Faculty Mixers

For a long time the faculty and students at State have felt the need for some sort of a social function where students might mingle with their professors and fellow students outside the class room. This idea finally materialized and we now have the fairly well established student-faculty mixers.

These mixers are part of the activities program of the school, and take the place of some of the more expensive but less appreciated numbers of the past.

There are usually about three mixers a term. The decorations are planned and carried out by committees of students from the art department and show real ability and originality on their part. Glenn Austin and his Indianians played for these dances.

Mr. Mullins was general chairman in charge of these mixers and was assisted by Dr. Jones.

John K. Lowry
Virginia Jack
Joe Harris

Rebekah Varney
Chuck Untulis
Juanita Kimbrough

Junior Prom Committee

The Junior Prom Committee had as its capable chairman, Max Britton. Others on the committee were: Chuck Untulis, Rebekah Varney, John K. Lowry, Virginia Jack, and Juanita Kimbrough. Joe Harris assisted the committee in decorating for the dance.

Max Britton

Junior Prom

The Junior Prom was held at the Deming Hotel, April 29, wtih Paul Barker's Band from Indianapolis furnishing the music. A huge castle formed the background for the orchestra and white shields were placed around the wall, the decorating idea being cleverly in accord with the programs.

Chaperons for the affair included Dr. and Mrs. Hines, Dr. and Mrs. Rettger, Dr. and Mrs. Jones, Mr. and Mrs. Bufford, Dean and Mrs. Weng, Dr. and Mrs. Smith, Miss Anne Marold and Mr. Gordon Lee.

Miss Rebekah Varney was chosen Prom Queen.

Rebekah Varney

Grainger Concert

A rare treat in the form of an activities number was the Percy Grainger Concert given May 4, in the Physical Education Building. This was the first event in the Annual May Festival and drew a large audience of music lovers.

Percy Grainger is considered one of the world's greatest pianists, composers and directors. In addition to Mr. Grainger, Professor Bryant had assembled a large number of musicians forming the Indiana State Symphony Orchestra. Mr. Grainger's own compositions were features in this program. He displayed great skill in directing the Indiana State Symphony Orchestra and completely won his audience by his beautiful interpretations at the piano.

This is the second time Indiana State students and friends have had the privilege of seeing and hearing Mr. Grainger on an activities number.

Faust

Climaxing the May Festival Program, the opera, "Faust," was presented by the Indiana State chorus and orchestra under the directon of Professor Tilson and Dr. Eberly, on May 5, in the Physical Education Building. The excellent acting of those who interpreted the difficult and characteristic roles together with their unusual musical talent and the blended voices of the chorus made the opera a striking success.

The difficult lead of Faust was well portrayed by Harry Bell, a graduate in the class of '32. Margarita, the heroine of the story, was beautifully interpreted by Blanche Sherfey. Armin Wilcoxin was especially good as Mephistopheles, and Horace Capps did full justice to the part of Valentine. Russell Scott as Siebel, Robert Liggett as Wagner, and Mary Helen Bopp as Martha all portrayed their parts in a highly excellent fashion.

The chorus, comprised of nineteen alto voices, seven tenors, ten basses, and twenty-five sopranos, and the dancers Margaret Rhodda, Dorothy Patterson, Carrie Martin, Maryon K. Welch, Virginia Landen, and Louise Hildebrand, all added much to the success of the opera.

Sophomore Dance

The annual Sophomore dance was held this year at the Deming Hotel on May 6. As the name, "Balloon Ball," suggests, the ballroom was beautifully decorated with bright colored balloons. Al Roderick and his orchestra furnished the music for the occasion.

Committees in charge of the dance were: Margaret Ann McKee, general chairman; decorations, Virginia Adams, Edna Comin, Starlin Sims and Harriett Riddle; orchestra, Dorothy Grammel, Paul Bartholomew, and Lois Shickel; place, Sam Dawdy and Leora Rentschler; chaperons, Ruby Wells, Constance Payne; finace, Donn Gossom, George Goshorn, Virginia Scott, and Max Kitch.

Balloon Ball

Freshman Dance

The Freshman Class held its annual dance at the Hotel Deming on June 10. It was a formal affair with the Hoosier Aces furnishing the music. The name given to it was "The Freshmen's Summer Night." Mary Jo Cody was general chairman of the dance and was assisted by the class president, Jim Carr, and the vice-president, Lucille Miller.

Chairmen and members of the various committees were: place, Lucille Miller, Pauline Evinger, and Dorothy Kruzan; orchestra, Anna Bradfield, Priscilla Boyer, and Gene Mottier; finance, Mary E. Morgan, Sam Ward, Anna Bowser, and Jim Carr; decorations, Paul Umbarger, Lawrence McKinney, Julia Thomas, and Evelyn Alsip; Chaperons, Marjorie Miller, Ruth Shepard, and Ruth Simms.

Senior Dance

This year the Senior Prom was given June 14, at the Hotel Deming. It was a formal affair, and music for the dancing was furnished by the Tennis-Keller Orchestra.

Wayne Schomer acted as general chairman for the dance, and assisting him on the committee were: decorations, Herman Vendel; publicity, Alice Meyer; chaperons, Eugen Duenweg; and tickets, Mildred Bledsoe.

Cedric Dunkerly

Marcy Bunnell

Sycamore Staff

The members of the Sycamore Staff for 1933 were: Editor, Marcy Bunnell; Associate Editor, Juanita Kimbrough; Men's Athletics, Ed Craig; Men's Athletics Assistant, Wain Pipes; Women's Athletics, Dorothy Patterson; Women's Athletics Assistant, Mary Boling; Art Editor, Joe Harris; Assistant Art Editor, Marjory Stock; Classes, Joyce Bowman; Organizations, Virginia Adams; Snapshots, Merrill Carr; Literary Editor, Mary Frances Spurgeon; Business Manager, Cedric Dunkerly; his assistants, George Goshorn, Bob Newton, Rex Carmack; Freshmen Assistants, Ruth Simms and Mary Lou Carbon.

Frances Demaree

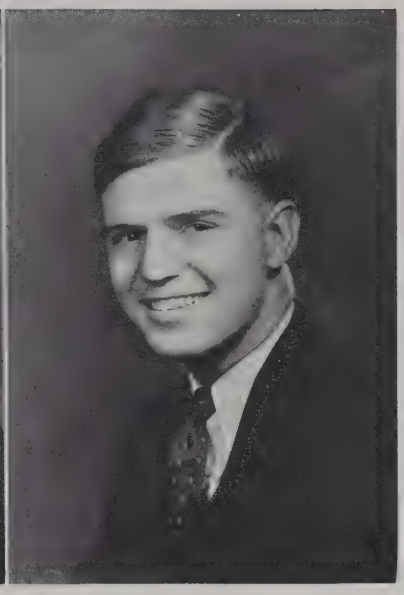

Allen Dibble

Statesman Staff

The members of this year's staff were: Editor, Frances Demaree; Associate Editor, John K. Lowry; Exchange Editors, Martha Ford and Hoyt Hurst; Sports Editor, Sam Dawdy; Feature Editors, Joe Wagner and Jack Rittenhouse; Club Editor, Opal Wythe; Society Editors, Kathryne Dibble and Mary Alice Hilton; Book Review Writers, Wyble German, Esther Landrum, and Kathryn English; Business Manager, Allen Dibble, and the members of the Journalism Class, who acted as reporters.

John K. Lowry
Beveridge Smith

Mary Alice Hilton
Kate English

Martha Frances Ford
Bill Kelley

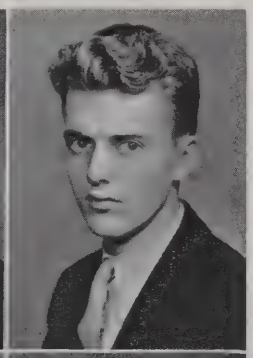

Sam Dawdy
Mimi Zlutnick

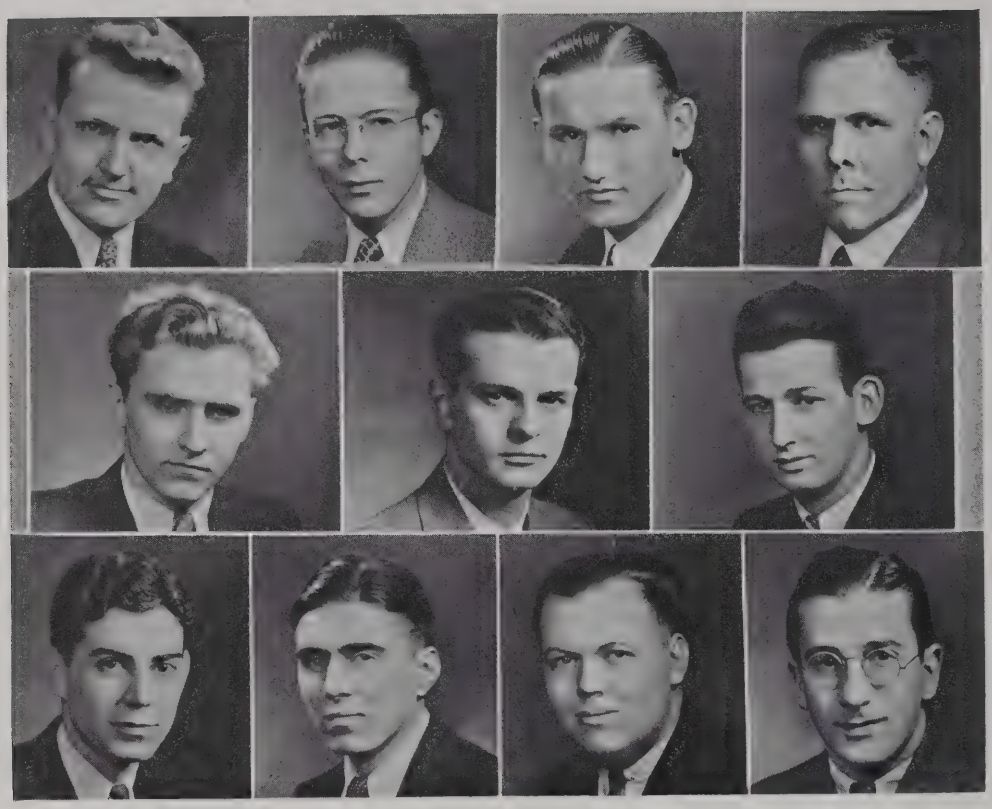

Debating

Debating technique and enthusiasm at Indiana State reached a higher level during the 1933 season than at any time during the past several years. Under the direction of Professor Edward M. Gifford, debate coach, the varsity teams engaged in sixteen inter-collegiate debates and won eight out of fourteen of those which were decision contests. Previous to the opening of the season, practice debates were held before various near-by high school assemblies.

Members of the affirmative team were Warren Cordell, Dallas Parks, and Jack Rittenhouse. Those who entered varsity debates for the negative were Charles Roney, Paul Pletsch, Starlin Sims, and Rolland Chamberlain.

The schedule for the season included varsity participation in the inter-state collegiate debate tournament at North Manchester, Indiana.

The affirmative won over Hanover, Evansville, and Indiana Law School, and lost to North Manchester, Western State Teachers College, and Detroit City College. The negative won over Detroit City College, Hanovr, Western State Teachers College, Rose Poly, Indiana Law School, and lost to North Manchester, DePauw, and Evansville.

PRESENTING

Ruby Lawder

Jack Gilfoy

Alberta Koll

Bailey Merrill

LERA MILLER

George Goshorn

Abba Mae Anderson

Jim Carr

Feature Section

The men and women, whose pictures appear in this section, were selected by the student body. The nominations were made from all classes by the Sycamore staff. Since they were voted upon by the student body, the group is one with which the larger majority of the students is acquainted. The word outstanding was given as a criteria for selection as it may be applied to personality, leadership, popularity, scholarship, activity, and service or a combination of these.

Those selected were: Senior Class, Ruby Lawder and Lewis Gilfoy; Junior Class, Alberta Koll and Bailey Merrill; Sophomore, Lera Miller and George Goshorn; Freshman Class, Abba Mae Anderson and James Carr.

ALICE
MARY
RUBY
SOAD
LANG
MARGY
DUNK
SCOTTIE

JO
TOTTIE
ALLEN
SUANITA
THELMA
FRAN
LOIS
BOB

LENOIR
CARR
BOB
SHRINER
POST
GEORGE
EDNA
GLENN
WREATHA
BILL

ATHLETICS

Coaches

Arthur L. Strum

David Glascock

J. C. Hannah

Coaches

Albert C. Martin

Carl Hutchens

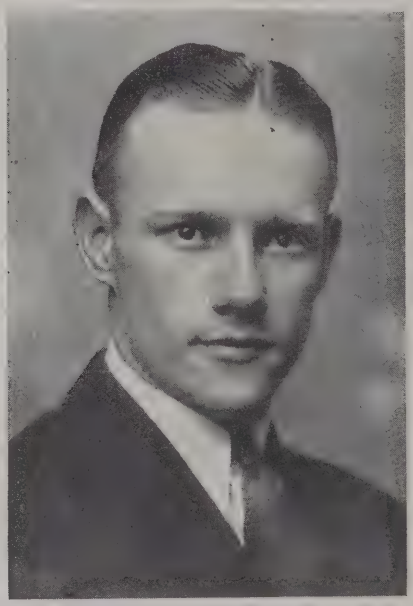

Paul Wolf

FOOTBALL

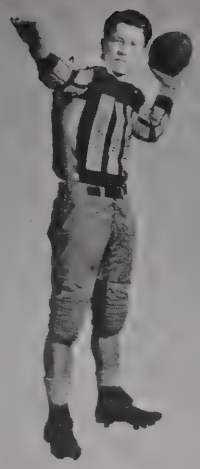

WITZKE

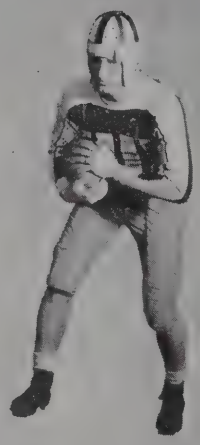

WEY

ATKINSON

CHESTNUT

UNTULIS

MAYFIELD

Football

Lawrence Witzke.

When State needed a southpaw passer, the need was taken care of in a admirable manner by Witzke, who hails from Appleton, Wisconsin. This chunky back also excelled in blocking for his fellow backs. Lawrence is a senior at State.

Harry Wey.

When Captain Wey graduates this spring, State will lose that dependable ball carrier upon whom she relied when the opposing line had to be crashed through for those few remaining yards to make a first down. Harry was one of the best blockers we have ever had. He is a former Wiley High School gridman.

Gilbert Atkinson.

One of the chief reasons that the center of the line was impregnable to those furious rushes by opposing linemen was Gil. He was one of the finest guards we have had in years, a veritable bulldog on both defense and offense. He is a senior.

George Chestnut.

This 6′4″ end put terror into the hearts of opposing punters. To see George hurling aside blockers and charging in, would hurry the best of punters. George was also a good receiver as well as a stonewall on defense. We will see more of him next year, his last.

Chuck Untulis.

This shifty back came to us from Roosevelt High School in East Chicago. His performance this year showed State followers that they will not be disappointed in the backfield of the 1933 edition of the Sycamore football machine.

Frank Mayfield.

The punting assignment has been consistently given to this former Wiley star. Frank has saved many a touchdown with a long punt from the shadow of our goalposts. The breathing space, thus afforded has served many times to bring back that timing and teamwork needed after a momentary lapse. Frank graduates this year.

Football

Roy Williams.

The center position was well fortified with this husky ex-Linton gridman. Ray was one of the brainest football players State has ever known, playing heads-up ball every moment. It was practically impossible for opponents to get through him and to attempt a short pass over the center of the line was suicide. He is a senior.

Ernest Zeller.

This giant tackle received statewide recognition many times, during his three years of varsity football, for his accomplishments on the gridiron. When "Beast" was in the line-up, no off-tackle smashes were directed over his side of the line. He was exceptionally fast for his weight and was one of the hardest tacklers State had. He graduates in June. He came to us from Gerstmeyer Tech.

Herb Wolfe.

Herb filled the position as student manager so capably during the '31 season that the Athletic Department selected him for the '32 season. He is a senior and former Wiley student.

Freddie Spence.

Captain-elect Spence is a former Otter Creek athlete. He was deprived of the opportunity of playing football until he enrolled at State. Since then he has developed into one of the most outstanding ballcarriers State has ever had. Freddie has brought the stands to their feet time and again with his long and brilliant runs. This elusive back fully deserves the honor of leading the Sycamores his last year.

Max Hannum.

One of the most deadly and accurate passers State followers have seen in years is this red-headed former Jasonville star. He is a triple threat man, passer, dependable punter, and a ball carrier of no mean ability. We will have the pleasure of watching Red perform one more season.

Charles Cavenaugh.

This ex-Gerstmeyer High School gridman had his most successful season at State in 1932. Rangy in build, Charley took care of the center position in a manner that would make any coach smile. It is with regret that we lose him after three years of varsity football, for his place will be hard to fill.

WILLIAMS

ZELLER

WOLFE

SPENCE

HANNUM

CAVENAUGH

LARKINS

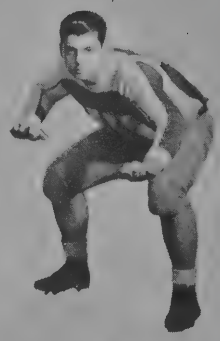

DUSH

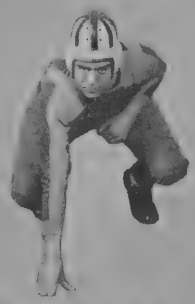

PACATTE

MAY

SHEETS

KETCHEM

Football

Chet Larkins.

Although handicapped by his smallness of stature, Chet was a capable boy to inject into the lineup when a fast end was needed. His specialty was the receiving of passes. Next year should find this former Wiley athlete holding down a regular berth if he keeps on developing as he has.

Byron Dush.

Into the guard position at any time this 265 pound senior could be thrown if the opposing line was too ponderous for the smaller men to push back after repeated charges. Byron came to us from Eastern Illinois Teacher's College and this was his second but last year as a State student.

Edgar Pacatte.

Ed is a former Wiley High grid ace. He has been a capable substitute end this year. He is tall and rangy and is good for several end runs for State next year.

Oliver May.

This chuncky colored boy has just completed his second year as a varsity performer. As a guard he is all we could ask for, sturdy on defense, and fast and aggressive on offense. Near the center of the line his presence was of utmost importance to his teammates. He is a Terre Haute boy and will be eligible next year.

Lawrence Sheets.

This stocky athlete has rounded out two years of varsity football at Indiana State. Although adept at carrying the ball and blocking, he was at his best in the hurling of passes and consistently getting off good punts. He came to us from Jasonville High School and has one more year to perform for his alma mater.

Tom Ketchem.

One of the fastest backs on the squad was this former Jasonville High School grid star. He was an all-around back being equally good at passing, blocking, or carrying the ball. Coming to us with a reputation hard to live up to, he has even exceeded our expectations during his years as a Sycamore gridman.

Football

SAM LINDSEY.

State found a reliable and very fast man in Sam. He graduated from Robinson High and came to State to show his supreme speed in the backfield. He is an excellent ball carrier and will be with State next year.

WAYNE PLEW.

State needs plenty of fight, and Plew furnished his part. This stocky individual hails from down Midland way. He was always there with fight and pep when others were down.

PACK.

Joe, though physically handicapped, was one of State's consistent fighters. He never gave up, always fighting and pushing the opponents to the end. Joe hails from East Chicago.

CARLSON.

One of the main cogs in State's defense was Carlson. With his weight he proved a valuable asset to the team. Carlson had been out of school for several years, but staged a brilliant come back.

Sept. 23—There
Indiana State 6; Franklin College 13

Sept. 29—Here
Indiana State 63; Oakland City College 0

Oct. 8—There
Indiana State 0; Valparaiso University 33

Oct. 13—There
Indiana State 6; Rose Poly 0

Oct. 22—There
Indiana State 6; Eastern Ill. T. C. 12

Oct. 28—Here
Indiana State 26; Central Normal College 12

Nov. 5—Here
Indiana State 0; Manchester College 14

Nov. 12—There
Indiana State 0; Ball State T. C. 12

LINDSEY

PLEW

PACK

CARLSON

Football

Varsity Football Squad

Freshman Football Squad

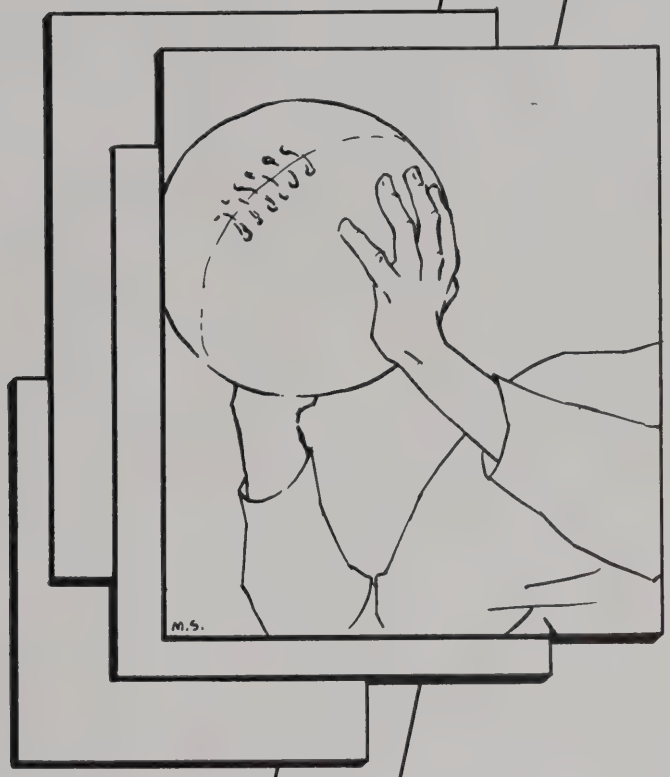

BASKETBALL

BLUBAUM

STAGGS

CHESTNUT

BOOTY

UNTULIS

Basketball

Clarence Blubaum.

Captain Blubaum was one of the coolest players of the squad. Besides being a good shot and floor worker, "Soad" was one of our best defensive forwards. Much of his points were collected through under the basket work, but he was also one of our best long shots.

Glenn Staggs.

Glenn made a most capable manager, so capable in fact that he was chosen for Baseball Manager also. Glenn hails from Wiley.

George Chestnut.

In George Chestnut, pivot man, Indiana State had one of the most outstanding players in collegiate circles. This scorng ace of the Sycamores ranked high in scoring among all college players in Indiana during the 32-33 season. One of the finest ball players State has ever had, George will be available again next year. In following in shots as well as on the tip-off George was a classy performer.

Alvin Booty.

The fastest man on the team was this small guard. He was on the ball all the time, and because of this intercepted opponents' passes time and again. His speed enabled him to elude his guard and break under the basket from where he gained most of his points. Booty graduates this June.

Chuck Untulis.

Although being handicapped by his size, Chuck proved to be one of State's best ball handlers. Chuck did not see much duty but when called upon to deliver he proved very reliable.

Basketball

Osborne.

"Icke" was the defensive backbone of the team throughout the season. Not a heavy scorer, Osborne worked the ball down the floor nicely, but his defensive work alone made him an important cog in the team machinery. "Icke's" fellow teammates rewarded his fine spirit and great play by naming him captain of the 1933-34 team.

Fred Spence.

One of the best shots on the team, Spence was also very good at driving in for the tip-off. Freddie had a spot near the sidelines from which he tickled the draperies with uncanny regularity. From the standpoint of form, his shot was almost perfect.

Earl Dowden.

Notwithstanding his height and weight, Dowden was one of the fastest men on the team. These three assets, height and weight, plus speed made Earl extremely valuable both on defense and on offense. Most of his scoring was made on fast drives under the basket. Dowden will be a senior next year.

Wayne Pipes.

This sophomore forward proved himself capable of displaying a good brand of basketball whenever he broke into the lineup. With a little more experience Wayne should hold down a regular forward berth before next season is over.

OSBORNE

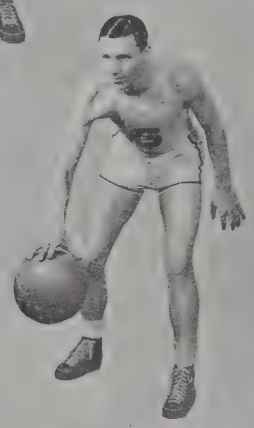

SPENCE

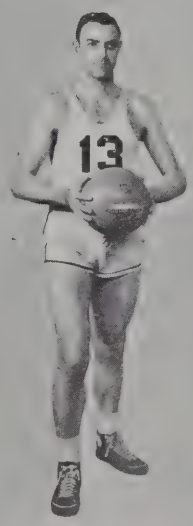

DOWDEN

PIPES

Basketball

VARSITY BASKETBALL

First Row—SPENCE, CAPT. BLUBAUM, CHESTNUT, OSBORNE, DOWDEN, BOOTY.
Second Row—GLENN STAGGS, MGR., PIPES, ALBRIGHT, KITCH, SHELTON, ASSISTANT MGR., TURPIN, RAWLEY, UNTULIS, COACH GLASCOCK.

Dec. 6	Indiana State 32;	Evansville College	34—Here
Dec. 9	Indiana State 40;	Butler University	21—There
Dec. 13	Indiana State 50;	Eastern Illinois T. C.	29—Here
Dec. 23	Indiana State 26;	Oakland City College	16—There
Jan. 6	Indiana State 31;	Centenary College	27—Here
Jan. 10	Indiana State 42;	Eastern Illinois T. C.	39—There
Jan. 14	Indiana State 24;	Ball State T. C.	25—There
Jan. 17	Indiana State 17;	Diamond Oilers	33—Here
Jan. 20	Indiana State 37;	Indiana Central College	21—There
Jan. 23	Indiana State 30;	Central Normal College	33—There
Feb. 3	Indiana State 32;	Purdue University	38—There
Feb. 10	Indiana State 33;	Ball State T. C.	23—Here
Feb. 16	Indiana State 38;	Oakland City College	25—Here
Feb. 21	Indiana State 30;	Central Normal College	29—Here
Feb. 23	Indiana State 11;	Indiana Central College	26—Here
Mar. 2	Indiana State 34;	Evansville College	28—There

Basketball

FRESHMAN BASKETBALL

First Row—COACH MARTIN, CARR LADSON, SUTHARD, HINTON, HERNDON, MIKLOZEK, MGR.

Second Row—HENDERSON, STEVENS, BUDD, MILLER, DOWNEY, ST. CLAIR.

Each year a problem presents itself to the varsity basketball coach of Indiana State. This problem is the filling of the positions left vacant by graduation. This great obstacle was picked out of the way by the rhinie squad. The Freshman can boast of a clever little team this year. The prospects for varsity competition next year are very promising. The rhinies proved of greater strength away from home for they won half of their games, and the half won was on the visitors floor. With all this good material in store, there are hopes that State will experience a more successful season than ever next year.

YELL LEADERS

BAILEY MERRILL

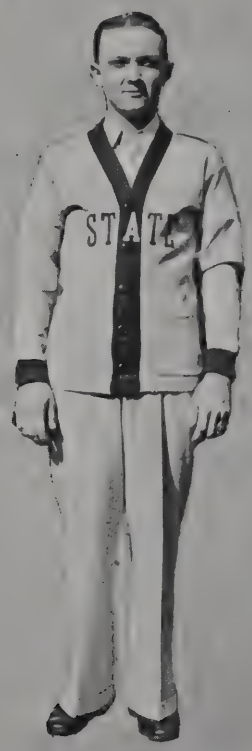

BOB NEWTON

BASEBALL

SPENCE

KIRBY

CHESTNUT

MOSELE

TODD

Baseball

Fred Spence.

Spence, a former Otter Creek High twirler is not flashing as good a form this year as he did last. Freddie has served State for two years and 'tis hoped that next year will be his big year. Fred has a neat curve ball that will fool many batters.

Leo Kirby.

Kirby played left field for State this year. He was very unfortunate about mid-season, obtaining a sprained ankle. His services, however, were needed all the time he was in the game. He was also a good sticker.

George Chestnut.

He is State's giant hurler. George, because of his size, possesses plenty of speed. When he unfolds himself he is half way to the batter. George has won three games for State and has another year yet.

Arthur Mosele.

State's sensational left fielder. This man, Mosele, has excellent fielding ability. He has saved the day many times for State. He is also very clever with the stick and can hit right along with the rest.

Marvin Todd.

This Dana High athlete was handicapped this year by inexperience. Marvin was ready to respond and give the best that was in him when called upon. He had a big job to beat Captain Wolfe out of his position. Perhaps he will be able to fill the place left by Captain Wolfe.

Baseball

MARK WILLIAMS.

Mark, although handicapped by his size, can cut them down to his level. This is Mark's first year of varsity competition and let's hope it is by no means his last. Mark is little but mighty.

JOHN BIERBRAURER.

This is John's first year of varsity competition. He first played first base and was then shifted to the outfield. Johnny is a former Tech High Black Cat and has two more years to cross State's path. It is hoped that we will see something big from this lad in his future career.

CARROLL SHELTON.

Carrol is one of the Sycamore's most dependable moundsmen. He was very good at holding a one run lead. Carroll graduated from Tech High and came here to start his mound career. He will be with State next year. Watch and you will hear more from him later.

GLENN STAGGS.

Although deprived of playing because of an injury received during last baseball season, this year found Glenn back with the boys as manager. As manager as when seeing active playing, Glenn was right there.

HERB WOLFE.

State will suffer a great loss when they lose Herb this year by graduation. Herb, being the man with the most experience, was chosen captain. Herb played third last year but was shifted to second this year. We only wish that we could have him back with us next year.

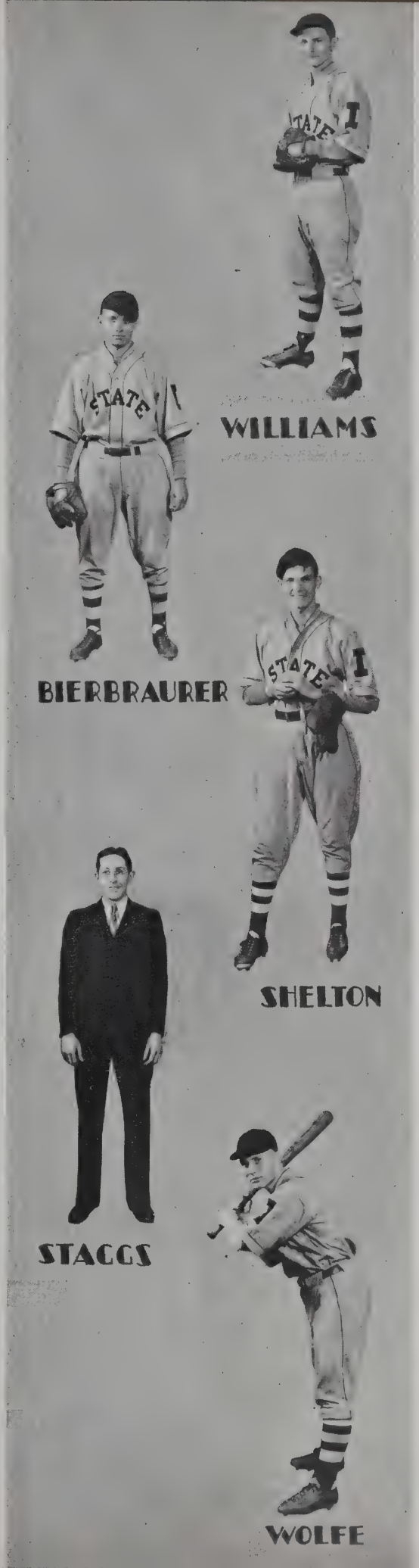

PACK

BUSH

KENNEDY

LINDSEY

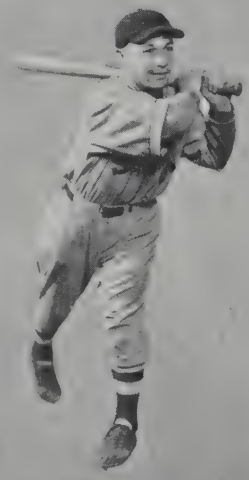

DAVIS

Baseball

Joe Pack.

Joe is rating as the hardest hitting outfielder. Whenever State needs a run, Joe gets it for them. Joe is playing right field and his services will be appreciated during his next two years.

Charles Bush.

When State needed a whirlwind of a short stop, Marshall supplied the need. Charley is State's only short stop. He has a strong arm, a good pair of legs, speed, a good head, and two more years of competition.

John Kennedy.

John, who hails from over Staunton way is playing center field for State. John proves to perfection in pinches. He has a good eye at the bat and will get a chance to exercise it the next two years.

Sam Lindsey.

Sam hails from Robinson, Ill. He is an outfielder by trade and while he did not see enough action to win a letter this year, he should go in good shape during his next two years.

Ray Davis.

State is fortunate in having such a remarkable third baseman. Ray played second last year and was shifted to the hot corner this year. He is noted for the number of bases on balls he gets. He is a neat little player and has a good whip to first.

Baseball

John Nelson.

This is John's first year of varsity competition. He plays first base and teams with his fellow mates. Very few balls pass him at the initial sack. Johnny has a bright future ahead of him.

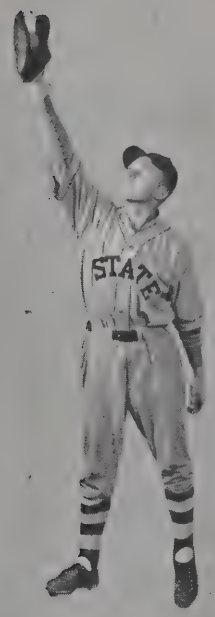

NELSON

Charles Franklin.

Franklin was available for baseball only during his senior year. He is a good outfielder and saw some action there during the season. His main asset was working the opposing pitcher for walks.

FRANKLIN

Chester Larkins.

Chet, the featherweight catcher who was a former Wiley High star, comes in for his share of the glory. Chet never exerted much energy until called upon to perform in a game. He would then prove his worth to the team.

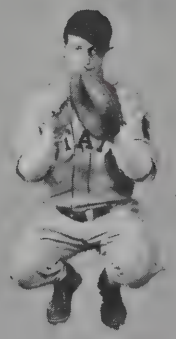

LARKINS

Arthur Mann.

One of the main cogs in State's baseball machine is Art Mann. He has plenty of pep and fight. We are hoping that another year finds Art as valuable as this one. He also has a good head for baseball and a good peg for a catcher.

MANN

Charles Palmer.

Palmer joined the squad after the opening of the Mid-Spring Term which prevented him from earning a letter. He fitted in nicely in the role of reserve infielder.

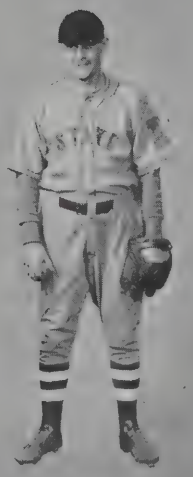

PALMER

Baseball, 1933

Apr. 12	Indiana State 13;	Purdue University	6—Here
Apr. 19	Indiana State 1;	Indiana University	11—There
Apr. 24	Indiana State 5;	DePauw University	6—There
Apr. 26	Indiana State 1;	Purdue University	0—There
Apr. 28	Indiana State 7;	Central Normal College	2—There
May 1	Indiana State 13;	Central Normal College	2—Here
May 3	Indiana State 5;	Eastern Illinois T. C.	4—Here
May 12	Indiana State 4;	DePauw University	3—Here
May 20	Indiana State 10;	Ball State T. C.	2—Here
May 23	Indiana State 4;	Eastern Illinois T. C.	3—There
May 26	Indiana State 2;	Ball State T. C.	1—There
May 29	Indiana State 7;	Indiana University	9—Here

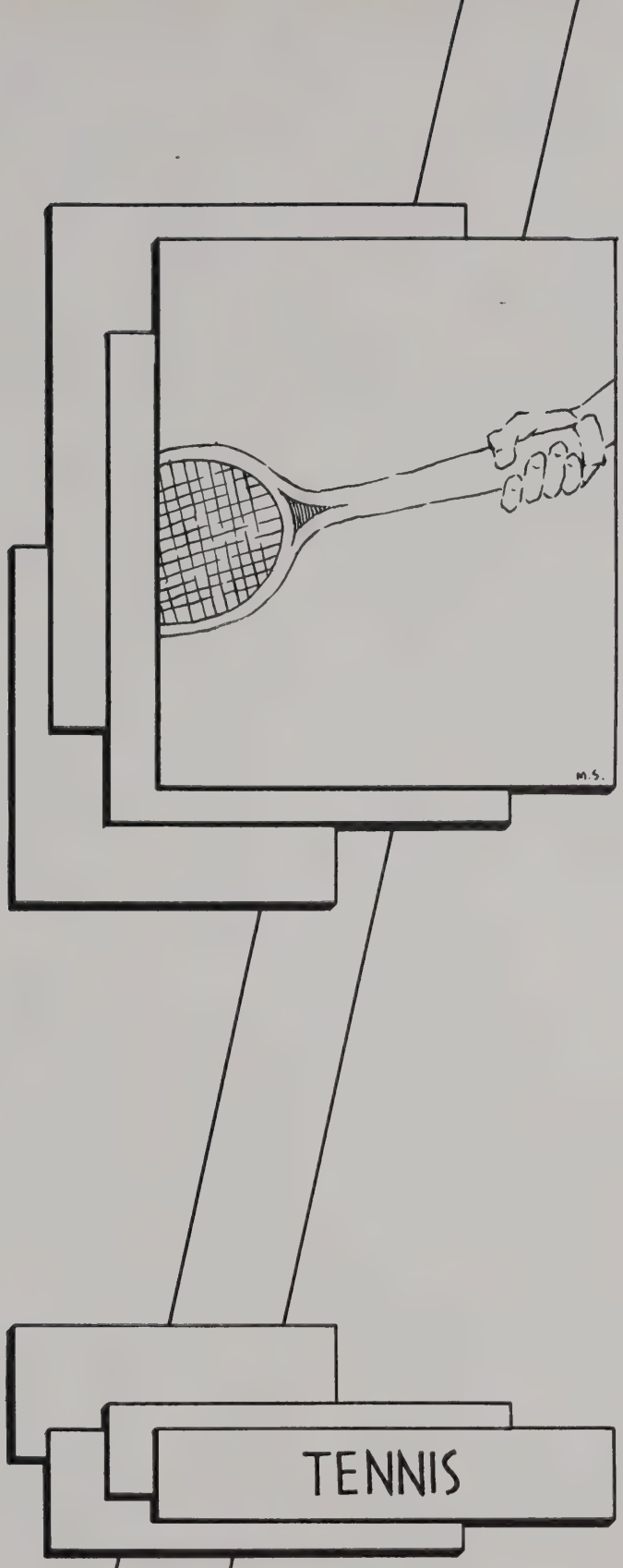
M.S.
TENNIS

First Row—Coach Hutchens, Johnson, McAlpine, Lee, Howard.

Second Row—Runyan, Kitch, Laird, Manager.

Tennis

State should be very proud of her tennis team this year. This is a sport of minor importance, but they deserve the praise due them as do the other sports. This was Hutchens' first year at the helm and he proved a success. The tennis team won five matches and lost four which ranks them pretty well to the top. State will have about the same crew back next year, so she should have a good chance with all her opponents.

Apr. 19	Indiana State 5;	Terre Haute Tennis Club	5—Here
Apr. 21	Indiana State 0;	Purdue University	6—There
Apr. 26	Indiana State 1;	Butler University	6—Here
Apr. 28	Indiana State 4;	Valparaiso University	2—There
Apr. 29	Indiana State 4;	University of Iilinois	2—There
May 9	Indiana State 1;	Butler University	5—There
May 10	Indiana State 2;	DePauw University	4—Here
May 18	Indiana State 7;	Evansville College	0—Here
May 20	Indiana State 5;	Evansville College	1—There
May 24	Indiana State 4;	DePauw University	3—There

The Tournament of this State is held on May 25, 26, and 27 at Richmond (Earlham College).

The Gillum Award

The Gillum Award is given annually to the senior who is judged to have the highest rating in scholarship, athletic ability, sportsmanship, and general worth to the school. In 1932 Alfred Mac Callum received this award.

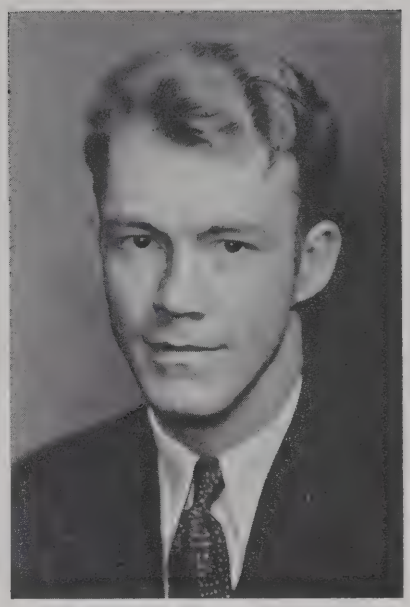

The Hines Award

The Hines Award is given annually to that varsity athlete who has received a letter during the year and who among varsity men has the highest average scholarship. In 1932 Thomas Stirling received this award.

The Bigwood Awards

The Bigwood Awards are given each year to a football, basketball, baseball, track, and tennis man who is judged to have shown the best mental attitude, sportsmanship, and usefulness to the team and who has the highest scholastic standing. In 1932 the Bigwood Awards in football and track went to Ernest Zellars and Franklin Allhands respectively.

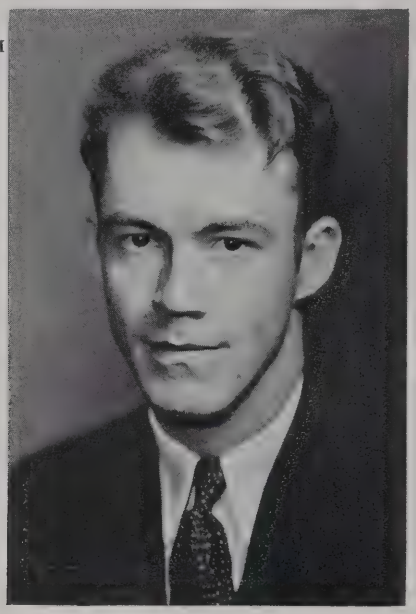

Alfred Mac Callum
won the
Bigwood Award
in Basketball.

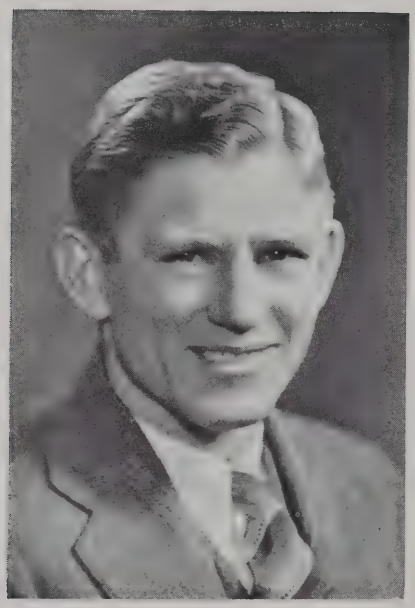

Thomas Goda
won the
Bigwood Award
in Baseball.

Carl Hutchens
won the
Bigwood Award
in Tennis.

INTRAMURALS

Intra-mural Basketball

DELTA LAMBDA SIGMA TEAM

First Row—MIDDLEKAUFF, WERNZ, BUSH, KENNEDY.
Second Row—SCHOMER, FEASENDON, GREEN.

Handball

Indiana State is equipped with two excellent handball rooms in the Physcal Ed Building. This as well as love of the game has made handball one of the most popular of the intra-mural activities. The annual tournament held to find the handball champion was won for a second season by Jack Gilfoy.

Women's Athletic Association

THELMA MARTIN
Vice-President

MARY BOLING
Secretary

DOT PATTERSON
President

BONITA COLLINS
Recording Secretary

LOUISE HILDEBRAND
Treasurer

W. A. A. Council

FRONT ROW: Thelma Martin, *Vice-President;* Bonita Collins, *Assistant Secretary;* Mary Boling, *Secretary;* Miss Curtis, *Faculty Advisor;* Dorothy Patterson, *President;* Louis Hildebrand, *Treasurer.*

SECOND ROW: Eleanor Forsythe, *Arching;* Edythe Robertson, *Tennis;* Mary Crites, *Basketball;* Florence Steuerwald, *Training Rules;* Lucile Coffin, *Track and Field.*

THIRD ROW: Helen Townsend, *Bowling;* Jane Caton, *Soccer;* Carol Arnott, *Apparatus;* Marjorie Nicholas, *Hiking;* Laura Tarvin, *Outing Club;* Mary F. Spurgeon, *Volley Ball;* Margaret Rodda, *Swimming;* Margaret Gisolo, *Baseball;* Mary Cochonour, *Hockey.*

WAA

Hockey

It's been fun playing together. Hasn't it? Luck to you next year. Coke

Mary Cochonour

Many hockey enthusiasts responded to the first call for the English Sport this fall. As the season advanced skills were so improved that we played and won two competitive games with another school. Below is the picture of the varsity hockey team for this year.

Front Row—Forsythe, Walker, Patterson, Davidson, Davidson, Rodda.
Second Row—Gisolo, Boling, Spurgeon, Coffin, Nicholas, Tarvin, Brettell.

Soccer

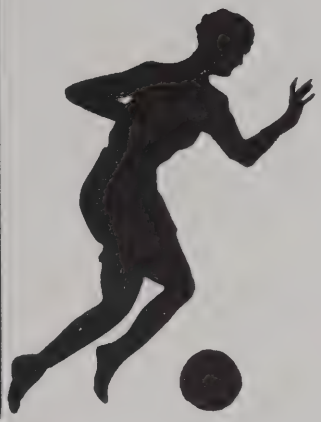

JANE CATON

At the beginning of the season a large number of girls reported for soccer. In spite of bruised shins and cold weather we developed some winning teams. Interest was high through out the fall months and the girls reluctantly gave up the game for winter sports in the gym.

Front Row—FORSYTHE, DAVIDSON, PATTERSON, DAVIDSON, RODDA.
Back Row—TARVIN, GISOLO, NICHOLAS, BOLING, BRETTELL, WALKER.

Volley Ball

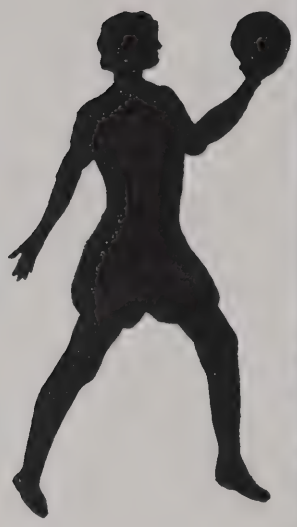

Mary F. Spurgeon

Girls from all departments in school were attracted to volley ball this year. This made interest in the class tournament run high. The Seniors won first place with the Sophomores playing a close second. Below are the two teams.

Front Row—Rodda, Caton, Cochonour, Hildebrand, Spurgeon, Patterson.
Back Row—Corns, Arnott, Collins, Tarvin, Clem, Hildebrand, Miller, Gisolo, Walker, Brettell, Forsythe.

Dancing

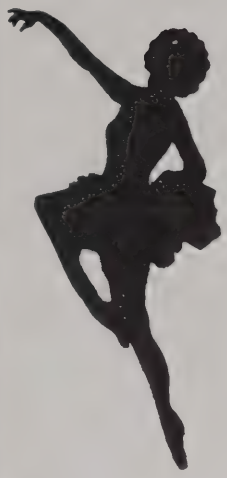

Mary Walker

Dancing followed the line of tap and clog this year. At first "fives" and "sevens" meant little more than just numbers but it wasn't long until every one was doing many intricate steps. The reward for their practices came when they gave a clever program for Wabash Valley Senior Day.

Basketball

Mary Crites

Mary Crites

Over a hundred girls came out for basketball this winter. Two tournaments were played. The first was the All School and Sorority which caused a great deal of interest but the Class Tourney was the climax of the season. The Juniors won the honors. Below is the Junior team.

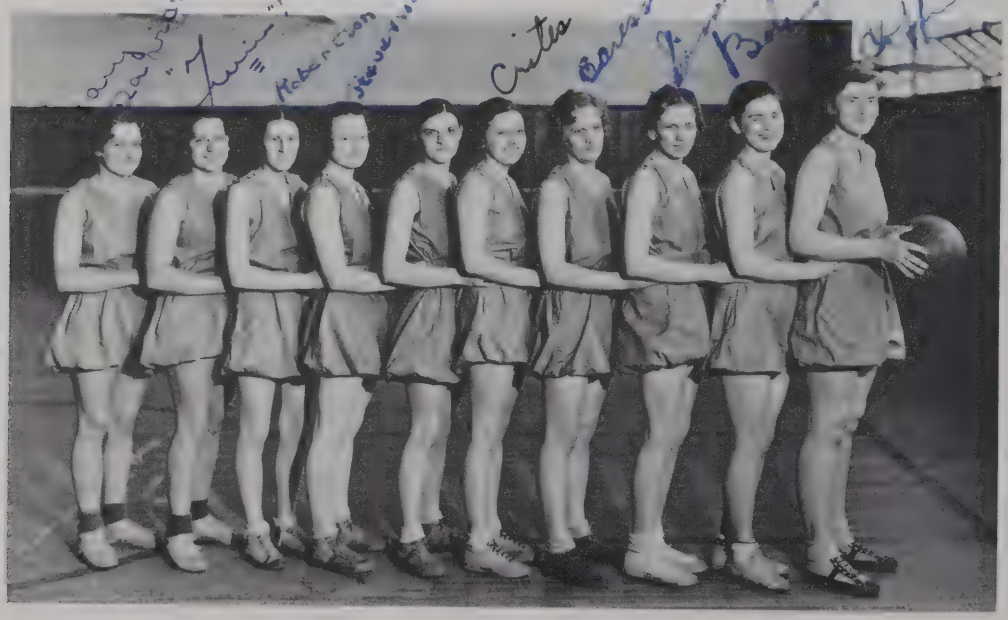

Davidson, Davidson, Robertson, Steuerwald, Clem, Crites, Caress, Sims, Boling, Coffin, *Captain.*

Apparatus

Carol Arnott

Sore muscles was the complaint of the apparatus class after the first practice—muscles that were previously unknown. Skill and agility were greatly improved after a few weeks, and the program given for the Wabash Valley Senior Day showed the grace and ease with which the girls could tumble.

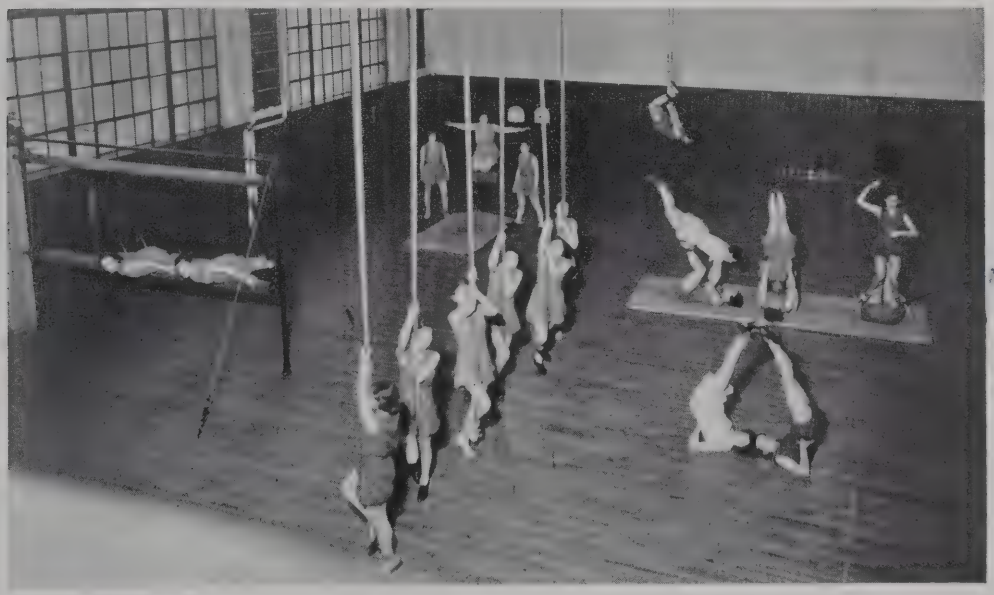

Track and Field

Lucile Coffin

Track and Field is still one of the popular spring sports at Indiana State. There is such a wide variety of events all the girls can find a few they can excell in and develop some skill in all. Interest was high in this all the spring term.

Tennis

Edith Robertson

What is that zipping, whizzing sound? Perhaps it's some large tri-motor flying over to take "old man depression" away. No, it's just the tennis racket and ball making contact and that takes the depression away. More girls than usual played in the tourney this year. Dorothy Patterson and Mary F. Spurgeon won the doubles while Dot Patterson took the singles for the third time.

Baseball

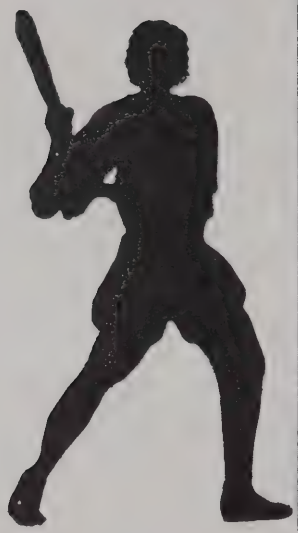

MARGARET GISOLO *Margaret Gisolo*

Baseball is the main spring sport. I. S. T. C. has some good ball players too. The other colleges found this out when the State girls won the baseball tournament at the College Play Day last spring at Ball State.

Lammers and Bigwood Awards

Each year Mrs. Maybelle Steeg Lammers offers an award to the Physical Education Department for Women. The award is a gold bar pin and is given to the junior or senior who is judged to rank highest in scholarship, teaching ability, posture, personality, participation in school activities, principles, and sincerity. In 1932, Dorothy Patterson, a junior, received this honor.

Dorothy Patterson

Margaret Bauer

The Bigwood Award is an annual award offered to the Department of Physical Education for Women by Mr. Wayne Bigwood. This prize, a ring, is given to the junior or senior who is considered the best athlete. The selection is based on health, posture, technical skill, scholarship, sportsmanship, and cooperation. In 1932, Margaret Bauer, a senior, was selected as most nearly typifying that girl.

ORGANIZATIONS

SORORITIES

Alpha

Founded in 1900

Colors
Gold and Black

Flower
Chrysanthemum

Helen Harkness	*President*
Alberta Koll	*Vice-President*
Margaret Ward	*Secretary*
Mary Frances Neff	*Treasurer*

First Row

Jessie Taylor
Frances Bronnenkant
Helen Harkness
Mary Erma Campbell

Second Row

Margaret Ward
Mary Alice Hilton
Mary K. Hirt
Kathryn Talbott
Alberta Koll

Third Row

Zorah Atkins
Marian Glenn
Mildred Puckett
Helen Gerdink
Blanche Sherfey

Fourth Row

Helen Ugi
Alice Meyer
Dorothy Grammel
Anita May Byrn
Catherine Meisinger

Fifth Row

Anna Katherine Walker
Margaret Phillips
Joyce Bowman
Cassie Jones
Marguerite Hilbert

Alpha

First Row

Helen Bates
Deloris Royce
Rosalie E. Knoll
Mary Elizabeth Seay
Dorothy Hirt

Second Row

Jeanette Turk
Frances Bilderback
Leora Rentschler
Virginia Frances Huston
Jane Cunningham

Third Row

Dorothy Mooter
Margaret Kemp
Priscilla Boyer
Frances Vallely
Harriett Moore

Fourth Row

Constance Payne
Lucille Miller
Evelyn Schomer
Virginia Smith
Rebekah Talbott

Fifth Row

Esther Payne
Edna Comin
Dorothy Hinghouse
Betty Jean
Virginia Bronnenkant
Virginia Adams

Faculty Members

Mrs. Sara King Harvey
Mrs. Joseph Lacey
Miss Hazel Armstrong
Mrs. Marie Reiman Orton
Miss Elizabeth M. Crawford
Miss Margaret Gillum
Mrs. Harry Dickey

Omega Sigma Chi

Founded in 1900

Colors

Rose and Green

Flower

Columbia Rose

Thelma Biddle	*President*
Mary Scott	*Vice-President*
Bonnie Diel	*Secretary*
Frances Kilroy	*Treasurer*

First Row

Bonnie Diel
Gretchen Pickett
Thelma Biddle

Second Row

Evelyn Alsip
Mildred Louise Poe
Frances Thomas
Nellie Woodward

Third Row

Ural Edwards
Frances Kilroy
Olivia Werner
Irma Pesavento

Fourth Row

Elizabeth Stevely
Crystol Arvin
Mildred Schlosser
Mary Ault

Faculty Member

Dr. Hazel Tesh Phennig

Gamma Gamma

Founded in 1902

Colors

Crimson and White

Flower

Red Rose

Ruby Lawder	*President*
Mary Helen Bopp	*Vice-President*
Emily Jane Miller	*Secretary*
Mildred Bledsoe	*Treasurer*

First Row

Virginia Jack
Alice Barnett
Ruby Lawder
Mildred Bledsoe
Frances Demaree

Second Row

Emily Jane Miller
Mary Frances Spurgeon
Harriett Riddle
Mary Margaret Beeson
Lois Zoe Shickel

Third Row

Jane Briggs
Anne Louise Roach
Frances James
Mary Helen Bopp
Helen Doyle

Fourth Row

Martha Tilson
Kathryn English
Lois Howell
Deneta Sankey
Irene Ward Watson

Gamma Gamma

First Row

Jane Kitch
Kay Block
Ruth H. Shepard
Frances Rahel
Reva McMahon

Second Row

Marjory Stock
Dorothy Kruzan
Dorothy Belles
Mary Elizabeth Morge
Dorothy Bidaman

Third Row

Elizabeth Hebble
Lois Blocksom
Mary Ruth Mitchell
Mary Ward
Alice Merrifield

Fourth Row

Marjorie Durham
Ethyl Lynn Rapson
Cornelia Earhart
Eunice Graves
Carolyn Shirkie

Faculty Members

Miss Lucile Viehe
Miss Mary McBeth
Miss Martha Sanford
Miss Maurine McIlroy
Miss Gertrude Ewing

Never will I forget the girls who shared her locker with me
Luck to you,
Margie

Kappa Kappa

Founded in 1903

Colors

Lavender and White

Flower

White Rose

Josephine Dreher	*President*
Marcy Bunnell	*Vice-President*
Sarah Shideler	*Secretary*
Henrietta Lee	*Treasurer*

First Row

Josephine Dreher
Henrietta Lee
Marcy Bunnell
Evelyn Carr
Virginia Landen

Second Row

Wilma Tuemler
Alberta Martin
Litha Hayne
Marjory Coffey
Martha Frances Ford
Cleda Lovelace

Third Row

Viola Peavey
Rebekah Varney
Anna May Thomas
June Grim
Lillian Rosenfeld
Clara Louise Landgrebe

Fourth Row

Marcella Yates
Katherine Dreher
Helene Silvers
Marjorie Martin Wills
Virginia Adams
Mary Walker

Fifth Row

Wanda Detrick
Anna K. Bradfield
Abba Mae Anderson
Ann Davis
Freda Johnson
Phillis Merrill

Sixth Row

Mignon Blatz
Florence Greenwood
Frieda Thompson
Ione Whitesell
Dorothy Havener
Ruth Watts

Faculty Member

Irma Ehrenhardt

Luck, happiness + success to a tennis coach.
Anda J.

Delta Sigma

Founded in 1904

Colors

Old Rose and Silver Gray

Flower

Red Rose

Mary Ohm	*President*
Alice Runyon	*Vice-President*
Helga Buckingham	*Secretary*
Julia Ann Lee	*Treasurer*

First Row

Julia Ann Lee
Alice Runyon
Helga Buckingham
Helen Stout

Second Row

Peggy Ann McKee
Jean Stevens
Louise Grider
Edythe Robertson

Third Row

Mary Crites
Catherine Lloyd
Nellie Harr
Pauline Chandler

Fourth Row

Lenoir Gardner
Barbara Lutz
Linnie A. Everhart
Theresa Menestrina

Delta Sigma

First Row

Mary Lou Burton
Marjorie Rose Miller
Frances Frost

Second Row

Lois McCandless
Vera Wright
Marjorie Hulen
Bertha White

Third Row

Hilda Trinkle
Marcelle Schultheis
Marjory Patton
Lucille Mae French

Fourth Row

Edith Harden
Joan Nees
Mary Jane Vickroy
Elsie Buckthal

Faculty Member

Miss June Reynerson

Lamba Delta Phi

Founded in 1904

Colors	*Flower*
Green and White	Daisy

Henriette Berkowitz	*President*
Wyble German	*Vice-President*
Margaret Kelly	*Secretary*
Lillian Everett	*Treasurer*

First Row

Mary Elizabeth Boyle
Lillian Everett
Esther Landrum
Wyble German
Margaret Kelly

Second Row

Bernice Hughes
Wilma Jean Wilkens
Mary Alice Stull
Frances M. Swander
Juanita Kimbrough

Third Row

Mary G. Boling
Lillian Swearingen
Ruth Van Sickle
Henriette Berkowitz
Nona Letsinger

Fourth Row

Ruth Shatsky
Elizabeth Ann Spears
Louise Hildebrand
Virginia Dinkel
Thelma Martin

Fifth Row

Mary Kathryn Reveal
Katherine E. Boling
Pauline Evinger
June Turner
Gladys W. Cox
Judy Thomas

Faculty Member

Miss Ruth Richart

Pi Zeta

Founded in 904

Colors
Yellow and Blue

Flower
Sunburst Rose

Wreatha Mellott	*President*
Mimi Zlutnick	*Vice-President*
Virginia Deane	*Secretary-Treasurer*

First Row

Wreatha Mellott
Helen Reel
Mimi Zlutnick

Second Row

Wilma E. Beasley
Olga E. Fisher
Mary Esther Boyer
Glenna Epping

Third Row

Ruth Simms
Helen Marie Adamson
Edythe Bayless
Sara Margaret Phipps

Mu Zeta

Founded in 1905

Colors
Pink and White

Flower
Pink Rose

Juanita Wegrich	*President*
Mary Stull	*Vice-President*
Marine Ave	*Secretary*
Charlotte Brim	*Treasurer*

First Row

Juanita Wegrich
Fern Blythe
Ruth Stull
Marina Ave

Second Row

Maye Nierste
Rose Irvine
Kletys Hubbell
Julia Franzman

Third Row

Florence Steuerwald
Millicent Weitkamp
Deloris Wegrich
Dorothy Meyer

Fourth Row

Florence Kelso
A. B. Collins
Margaret Zimmerman
Dorotha Potter
Lucile Coffin

Faculty Member

Miss Helen Reeve

Psi Theta

Founded in 1907

Colors

Old Rose and Blue

Flower

Le France Rose

Mary Cochonour	*President*
Lucille Greene	*Vice-President*
Evelyn Shimel	*Secretary*
Virvinia Deane	*Treasurer*

First Row

Lucille Greene
Mary Cochonour
Anna Tucker
Evelyn Shimel Weisbach

Second Row

Isabel Bubeck
Mildred Boldt
Louise Murray
Ruth McDaniel

Third Row

Margaret Rodda
Genevieve Martin
Fran Hall
Helen Byers

Fourth Row

Mary Elizabeth Blood
Mildred Master
Lucile Sims
Maude A. Elkins

Faculty Members

Miss Fay Griffith
Mrs. Dorothea Megenhardt

Epsilon Delta

Founded in 1910

Colors	*Flower*
Purple and White	Aster

Fern Bevis	*President*
Edna Dobbie	*Vice-President*
Hazel Rausch	*Secretary*
Cornelia Bretz	*Treasurer*

First Row

Edna M. Dobbie
Louise Thomas
J. Hazel Rausch
Fern Bevis

Second Row

Evelyn Mehringer
Cornelia Bretz
Anne Gest
Virginia Wythe
Rhoda Wilma Vierk

Third Row

Mary Elizabeth Morgan
Kathleen Winton
Doris Lovelace
Ruth Martin
Josephine Warner

Fourth Row

Helen Brashear
Roberta Lovelace
Irene Knigga
Eva Cox
Rhoda Merrell

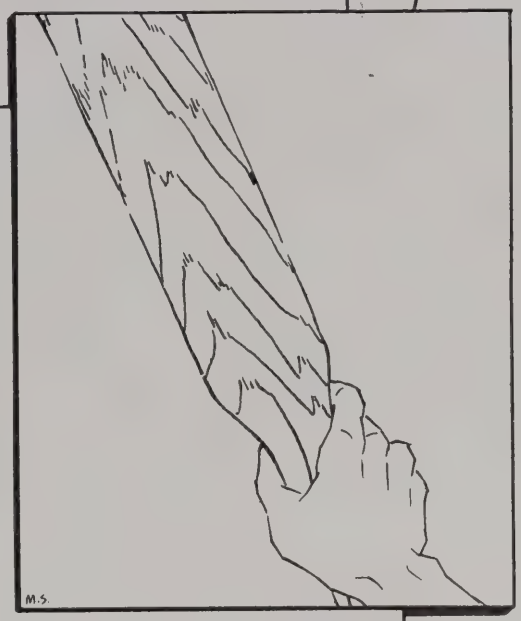

FRATERNITIES

Forum

Founded in 1900

Colors
Black and Gold

Flower
Orchids

Bailey Merrill - *President*
Clyde Perdiew - *Vice-President*
Clarence Blubaum - *Secretary*
Cedric Dunkerly - *Treasurer*

First Row

Cedric Dunkerly
D. Bailey Merrill
Clyde Perdiew
Max Britton

Second Row

Carl Freeze
Robert Acher
Othol Winkles
Allen Dibble
George Goshorn

Third Row

Carson Forsyth
Charles Untulis
P. L. Fisher
John Bright
Darrel W. Weir

Fourth Row

Heber Conrad
Joe Harris
Floyd Nethery
William McBeth, Jr.
Robert Newton

Fifth Row

Carl McMillin
Rex Vaught
Bernard Rullman
Karl Threlkeld
Maurice Kennedy

Faculty Members

Dr. Leslie H. Meeks
Dr. Rudolph A. Acher
Dr. Fred Donaghy
Mr. Frederick Mutterer
Dr. Benjamin H. Smith
Dr. James F. Mackell

Delta Lambda Sigma

Founded in 1908

Colors

Red and White

Loren Murray - *President*
Joe Wagner - *Vice-President*
Oliver Bumb - - *Secretary*
William Thompson - *Treasurer*

First Row

Wayne Schomer
Loren Murray
William Thompson
Lewis Gilfoy
Oliver Bumb
Robert Green

Second Row

Vickroy Higgins
Hollis E. May
Floyd Yegerlehner
Edwin Craig
William Kelley
Hubert Middlekauff

Third Row

James Work
Beveridge Smith
Robert Love
Wayne Plew
Sam Dawdy
John W. Tuck

Fourth Row

Raymond Miller
Edmund Denning
Conrad F. Fox
Eugene Wernz
Paul Jennings
Paul Erickson
Cletis Hinton

Fifth Row

Barlow Palmer
James Carr
Thurl Rhodes
Byron Dush
John Kennedy
Ancel Smith
Charles Coffman

Faculty Members

Mr. V. E. Breidenbaugh
Dr. Floyd Riggs
Mr. Raymond J. Reece

Alpha Sigma Tau

Founded in 1914

Martin Raake	-	*President*
Henry Pergal	-	*Vice-President*
Lang Randall	-	*Secretary*
James Clayton	- -	*Treasurer*

First Row

Lang Randall
James Clayton
Henry Pergal
Martin Raake
Howard Heisser
Rex M. Russell

Second Row

Arthur Mosele
Max Duenweg
Eugen Duenweg
Joe Runyan
Lester Trueblood
Curtis Coleman

Third Row

Paul Lemmon
Starlin Sims
William Shumard
Warren Cordell
Harold Wallick
Lowell Brammer

Fourth Row

Robert Bennett
Evans McDaniels
Rolland Russell
Marvin Todd
Daniel Todd
Donn Gossom
John W. Girton

Fifth Row

Emil Hargis
Gerl Furr
Richard Jeffers
Arthur Sparks
Kermit Flesher
Richard Rapson
Samuel Lindsay

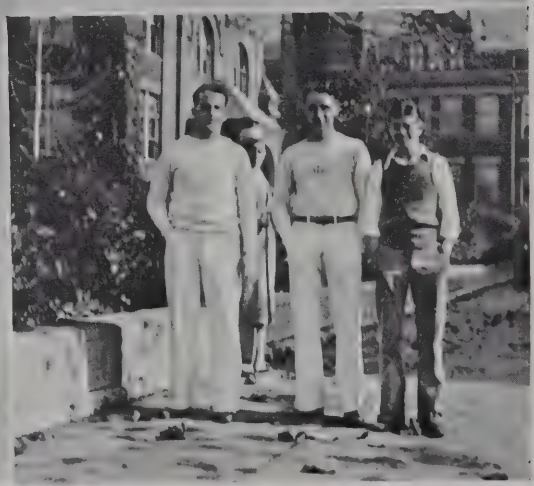

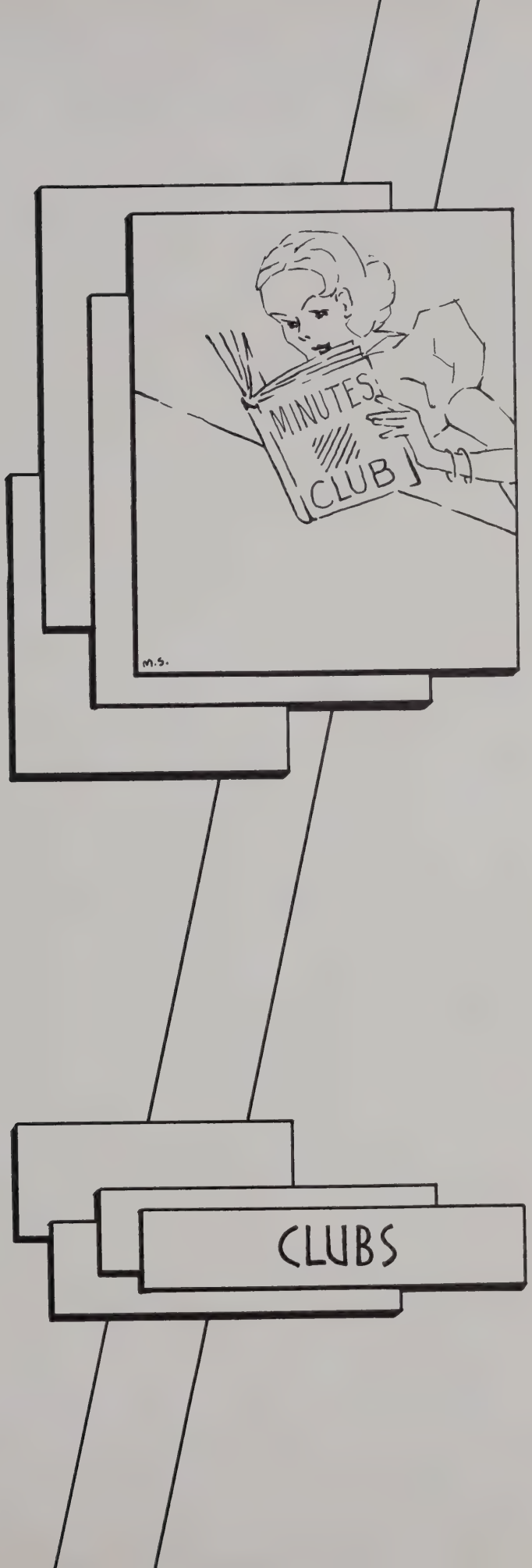
MINUTES
CLUB
M.S.
CLUBS

Science Club

John Dale Weaver	*President*
Marian Byers	*Vice-President*
Lena M. Raines	*Secretary*
Willa Houk	*Treasurer*

First Row
Max Duenweg
Eugene Duenweg
Willa Houk
Joe V. Miller
Robert Acher

Second Row
Carson Forsyth
Lucile Mathew
Max Britton
George Goshorn
Olive Coleman

Third Row
Mary Frances Spurgeon
Edmund Denning
Amel Helderman
Louise Grider
Raymond Griffith

Fourth Row
Ruth Martin
Daniel Todd
Dorothy Gummere
Bernard Rullman
Donald B. Glenn

Fifth Row
Roy Davidson
Florence Kelso
Oliver Bumb
Warran Cordell
Paul K. Turner
Marian Byers

Social Studies Club

Meyer Schwartz - - - - - - - - *President*
Jane Briggs - - - - - - - - - *Vice-President*
Mary Ellen Stork - - - - - - - *Secretary-Treasurer*

First Row

Mary Ellen Stork
Esther Landrum
Wyble German
Lewis Gilfoy
Louise Thomas

Second Row

Elizabeth Ann Spears
Beveridge Smith
Mrs. Minnie Bogardus
Mary Davidson
Martha Davidson

Third Row

Waldo Mitchell
Jane Briggs
Henry Pergal
William Kelley
Mary Erma Campbell

Fourth Row

Carson Forsyth
Maye Nierste
Fred Brengle
Nellie Harr
Paul Pielmeier
Ola Steele

Fifth Row

Mrs. Pansy M. Gleason
Clement T. Malan
Martha Tilson
Charles Roll
Agnes Gertrude Coleman
Clarence A. Post

Sixth Row

Raymond Reece
Edna M. Dobbie
Lester Trueblood
Leora Rentschler
Glenna Epping
Alice Calvin

Kappa Delta Pi

Mary Ellen Stork - - - - - - - - *President*
Edwin Shutts - - - - - - - *Vice-President*
Marcy Bunnell - - - - - - - *Secretary*
Robert Acher - - - - - - - - *Treasurer*

First Row
Edwin Shutts
Mary Ellen Stork
Jane Briggs
Marcy Bunnell
Walter O. Shriner
Robert Acher

Second Row
Frederick Weng
Max Duenweg
Eugen Duenweg
Martha Frances Ford
Mary McBeth
James DeLong

Third Row
Josephine Dreher
Clement Malan
Esther Landrum
Wyble German
Margaret Kelly
Warren Cordell

Fourth Row
Clyde Shaw
Margaret Ward
Carol Hadley
Nellie Harr
Louise Thomas
Eleanor Lotze
Mark Steierwald

Fifth Row
John C. Tranbarger
Margaret Phillips
Mary Frances Spurgeon
Rosalie Rosen
Hazel Rausch
Edith Long
Victor Miller

Active members whose pictures do not appear are: Harold Bright and Kate Browning.

Pi Omega Pi

Ruby Lawder - - - - - - - - - *President*
Emily Jane Miller - - - - - - - *Vice-President*
James DeLong - - - - - - - *Secretary-Treasurer*

First Row

Fred E. Lindley
Alice Barnett
Ruby Lawder
Marian Glenn
Mildred R. Bledsoe
Ruth Brown

Second Row

Emily Jane Miller
William Thompson
Margaret Ward
Lillian Everett
Mary Alice Stull
Fred Kellams

Third Row

Lenoir Gardner
Laurel A. Gallatin
Hazel Rausch
Evelyn Church
James DeLong
Sarabel Smith

Math Club

Lena Raines - - - - - - - - - *President*
Vickroy Higgins - - - - - - - - *Vice-President*
Olive Coleman - - - - - - - - *Secretary-Treasurer*

First Row
Vickroy Higgins
Jane Briggs
Edwin Shutts
Olive D. Coleman
Robert Acher

Second Row
Carl Freeze
Thelma Helton
Marcy Bunnell
Byrl C. Myers
Helene Silvers
Raymond Griffith

Third Row
William Shumard
Roy Davidson
Merwyn Lee Mullins
Muret Nugent
Mildred Corn
Charles E. Graves

Fourth Row
William Shriner
Evelyn Mehringer
Edmund Denning
James McCullough
Hugh B. Lewis
Bernard Rullman

Fifth Row
Lucile Mathews
Paul K. Turner
Warren Cordell
Kermit Flesher
Mark Williams
Orvelle Hochstetler

Sycamore Players

Starlin Sims	*President*
Alberta Koll	*Vice-President*
Gizella Koncz	*Secretary*
Eunice Graves	*Treasurer*

First Row
Starlin Sims
Alberta Koll
George Goshorn
Eunice Graves
John Bright

Second Row
Esther Payne
Jane Cunningham
Cassie Jones
Dorothy Grammel
Harold Wallick

Third Row
Helen Gerdink
Lowell Brammer
Alice Calvin
Leora Rentschler
Virginia Adams

Classical Club

Edith Long	*President*
Opal Wythe	*Vice-President*
Mary Ellen Stork	*Secretary*
Ural Edwards	*Treasurer*

First Row

Frederick Weng
Mary Ellen Stork
Evelyn Mehringer
Marcy Bunnell
Martha Frances Ford

Second Row

Elizabeth Stevely
Ural Edwards
Bessie Wilson
Edith Long
Genevieve Green

Other Clubs

There have been many active organizations on the campus during the past year whose pictures do not appear in this section. Some of them are the American Campus Club, the Triad—a primary club, Alpha Gamma Mu—music, Athenaeum—women's athletics, I Men's Club, Commerce Club French Club, German Club, Art League, Newman Club, Y. W. C. A., Y. M. C. A., Poet's Club, Pi Gamma Mu—social studies honor frat.

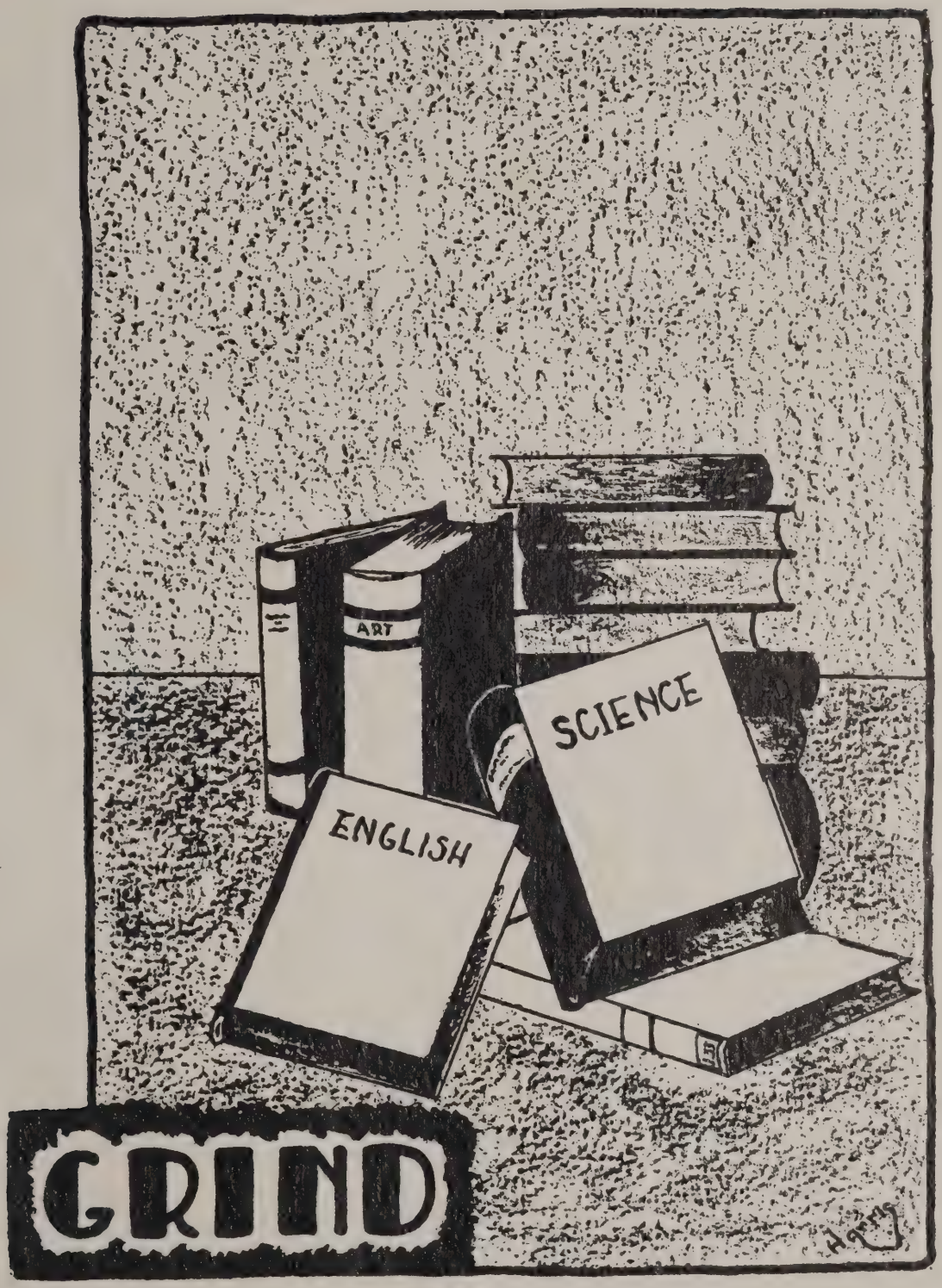
ART
SCIENCE
ENGLISH
GRIND

» Indiana «
State Teachers College

Terre Haute, 1870-1933

A State School for the Training of Teachers

Academic — Thorough
Cultural — Practical
Professional — Modern

All Phases of Public School Education Offered

Master's Degrees in Education

Standard College Courses with A. B. and B. S. Degrees. Two Year and Four-Year Courses. Splended library with more than 114,000 volumes. Attractive, well equipped buildings. Gymnasiums for men and women. Inter-collegiate athletics.

Summer Terms 1933

Mid Spring, May 8 to June 15. First Summer, June 19 to July 21. Second Summer, July 24 to August 25.

1933-34 Terms

Fall Quarter, Sept. 25 to Dec. 22. Winter Quarter, Jan. 2 to Mar. 23. Spring Quarter, Mar. 26 to June 15. Mid Spring Term, May 7 to June 15. First Summer Term, June 18 to July 20. Second Summer Term, July 23 to August 24.

Address

L. N. Hines, Terre Haute, Indiana

EPISODES

The graceful remembrance

to those who remember

you at graduation time,

---your photograph

MARTIN'S PHOTO SHOP

681½ Wabash Avenue

SPECIAL OFFERS TO GRADUATES

EPISODES

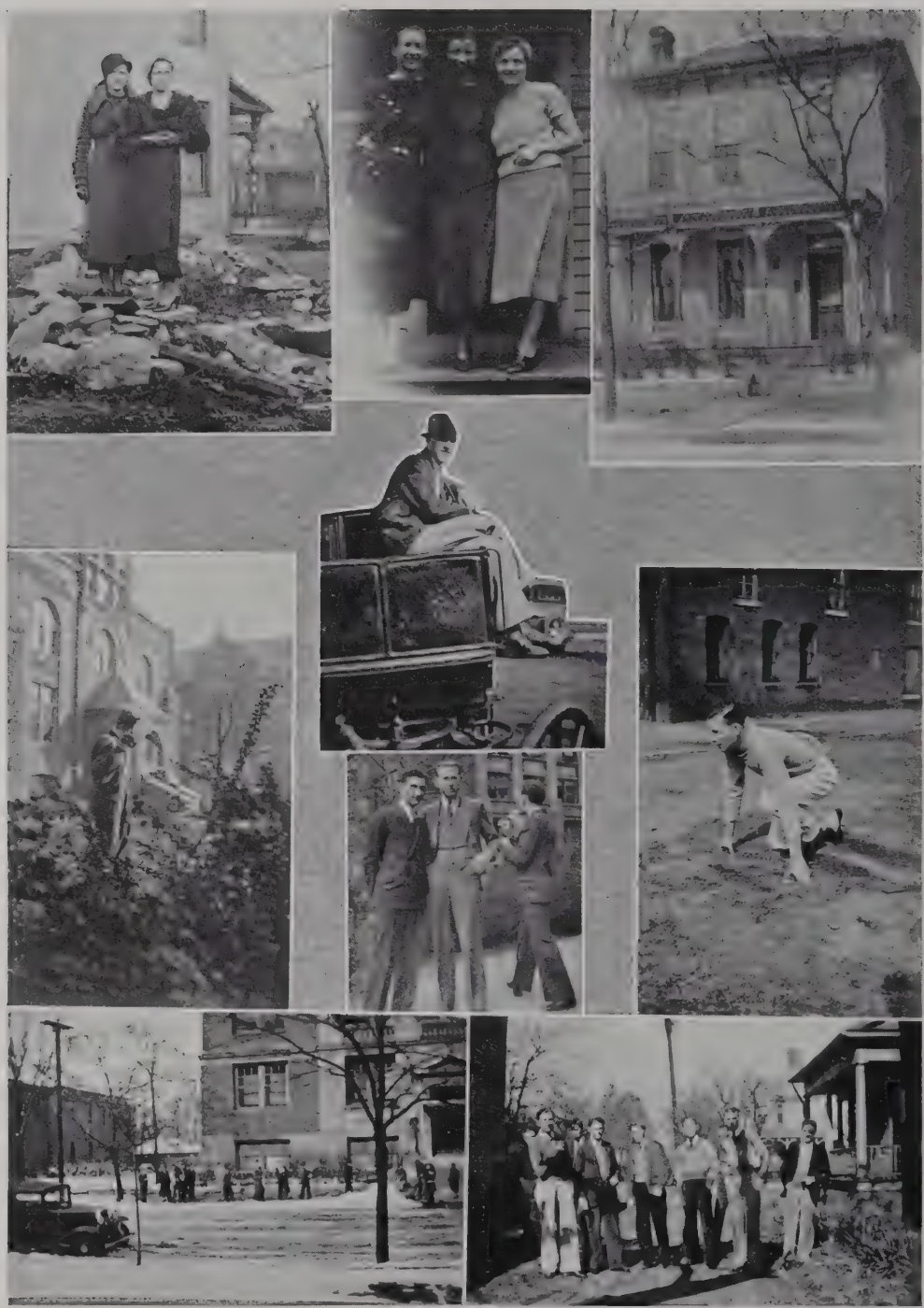

EPISODES

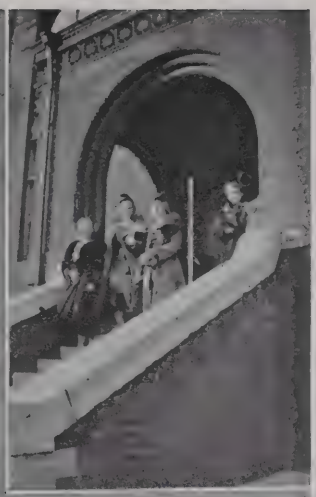

"The Best Place to Shop After All"

The Root Dry Goods Company

Every department of this store extends a cordial welcome to the students of Indiana State to make this store their Terre Haute shopping place. Welcome to our rest rooms, free telephones, and many other facilities arranged for your convenience, assuring to all the courteous attention, intelligent service and quality merchandise which has won for this store the slogan---

"The Best Place to Shop After All"

THE ROOT DRY GOODS COMPANY

Established 1856

615-619 Wabash Avenue Terre Haute, Indiana

THE INDIANA STATESMAN

(Formerly the Normal Advance 1894-1929)

has served as an

Authentic

Medium

of

Information

for the

School

and

Community

for

Thirty-Nine

Consecutive

Years

1894

1933

Indiana State Teachers' College

∴ Book Store ∴

is maintained for the convenience of the student body. The stock consists in part as follows . . . . .

Maps, Globes, Books, Die Stamp Stationery, Favors, Drawing Paper, Photographs, Portable Typewriters, Albums, Pennants, Brief Cases, Laundry Cases, Candy, Athletic Supplies

Room 4 A, Basement

Shepherd Young, Manager

EPISODES

PLATE LUNCH SANDWICHES
WALT'S LUNCHEONETTE

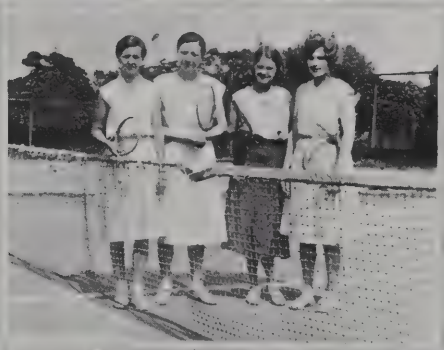

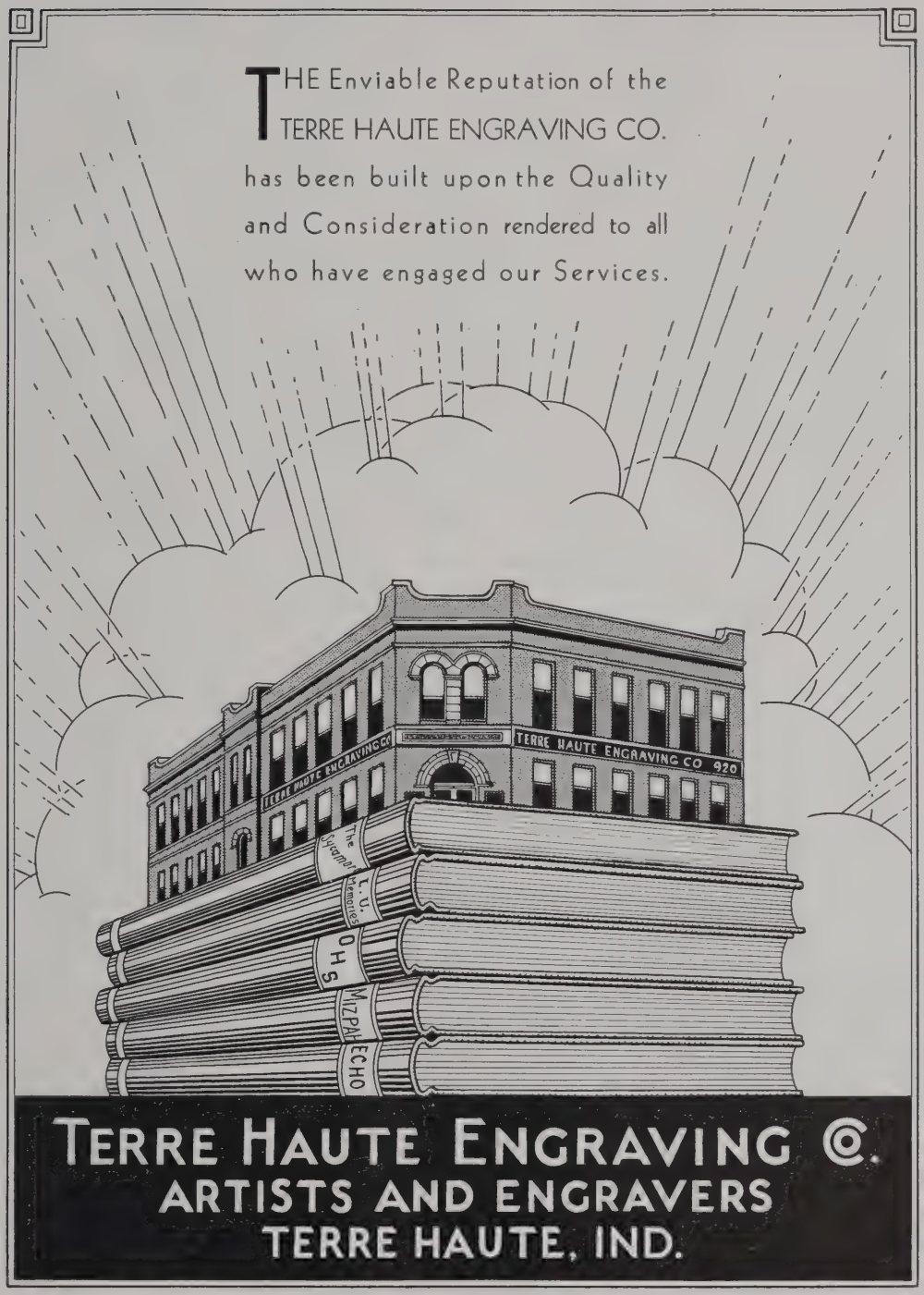
THE Enviable Reputation of the
TERRE HAUTE ENGRAVING CO.
has been built upon the Quality
and Consideration rendered to all
who have engaged our Services.
TERRE HAUTE ENGRAVING CO 920
TERRE HAUTE ENGRAVING CO
The Sycamore
L. U. Memories
O H S
WIZPAH
ECHO
TERRE HAUTE ENGRAVING Co.
ARTISTS AND ENGRAVERS
TERRE HAUTE, IND.

THE

Sycamore

is another

College Annual

Printed and Bound

by

The

Moore-Langen

Printing & Publishing Co.

140 NORTH SIXTH STREET

Terre Haute, Indiana

Serious Moments with the Sycamore

Calender

Friday, Sept. 23—Football, Franklin 13—State 6. We got beat, but school has just started.

Saturday, Sept. 24—Freshman Registration. What a bewildered mob.

Monday, Sept. 26—Registration—Total 1718.

INDIANA STATE

We appreciate your past business and hope to merit it in the future.

Swiss Cleaners & Dyers

Office 670 Ohio—C-5061

Plant 519 Lafayette—C-8028

For GOOD Shoe Rebuilding

Call Crawford 1654

We call for and deliver anywhere.

BOWLES-STAFFORD

108 North Seventh Street

Tuesday, Sept. 27—Classes begin. They would.

Wednesday, Sept. 28—39th year of Statesman begun—DeWillo Concert —first activities number.

Thursday, Sept. 29—Football, State 63—Oakland City 0. That's more like it.

College Students Throughout Indiana know
The Warmth of Welcome that awaits them at
THE TERRE HAUTE HOUSE
Terre Haute, Indiana
No banquet or dancing party too large or too small for our ample and elegant facilities.
AND AT MEAL TIME—
your appetite needs no guidance to lead you to our smart and snappy Dining Room and Coffee Shop.

A Complete Laundry Service

Damp Wash
Thrifty Service
Dry Wash
Bachelor Service
Finished Family Service
Dry Cleaning

Mens Summer Suits washed and pressed—65 cents
Extra pants—25 cents

UNION LAUNDRY—Phone C-8501

Friday, Sept. 30—Sorority rush ends at noon. "Did you hear? She pledged—and after all she said."

Monday, Oct. 3—Floats start, and it's only the 2nd week—Gee, but they are getting big-hearted around here.

Wednesday Oct. 5—Senior class election—What, no politics? Oh, no? Mr. Mullins read Riley poems at convocation.

Saturday, Oct. 8—Football, Valparaiso 33—State 0—Too bad. Student-Faculty Mixer—and a good time was had by all.

Wednesday, Oct. 12—Dr. Shailer Matthews talks at convocation.

Thursday, Oct. 13—Football, State 6—Rose 0. Where were those engineers?

Monday, Oct. 17—Senior English Test—What a test for SENIORS—but you should have seen those scores.

Wednesday, Oct. 19—School out at noon for 2½ days' vacation for State Teachers Association. We had a good time.

Saturday, Oct. 22—Football, E. I. S. T. C. 12—State 6—Still too bad.

Wednesday, Oct. 26—Convocation—Col. Wright. 100 yrs. old.

Friday, Oct. 28—Football, State 26—Central Normal 12—Improving.

Wednesday, Nov. 2—Kryl's Band.

Thursday, Nov. 3—Friday, Nov. 4—Saturday, Nov. 5—Blue and White Days. Friday Night—Dances. Saturday, 9:00—Pep Dance; 10:00—Girls' Basketball games; 11:00—Parade; 12:00—Luncheons; 1:00—Fresh-Soph Football; 2:00—Manchester 14—State 0; 6:30—Dinner; 8:30—Dance. What a week end.

Tuesday, Nov. 8—Election Day—Where were those two Republicans?

Saturday, Nov. 12—Football, Ball State 12—State 0. Bad—very bad.

Tuesday, Nov. 15—Rarrow-Taxay Debate—"Is Religion Necessary?"

Wednesday, Nov. 16—Convocation—Joseph Elliot—African Explorer.

Thursday, Nov. 17—Science classes have vacation today and tomorrow due to the Meeting of Ind. Academy of Science at South Bend. Why didn't we all take science.

Friday, Nov. 18—Sleet and ice prevent Evansville game.

Wednesday, Nov. 23—Training School presents Thanksgiving pageant. School out at noon for Thanksgiving Vacation—during which time the basement gets a new pink floor.

Wednesday, Nov. 30—Dr. Allyn substituted for Governor-elect McNutt and talked on birds and snakes.

Tuesday, Dec. 6—Basketball, Evansville 34—State 32. Too bad we lost but it was a good game.

Friday, Dec. 9—Basketball, State 40—Butler 21—better game.

Saturday, Dec. 10—Christmas Mixer—Who said there's no Santa Claus.

Wednesday, Dec. 14—The faculty take up bowling. Dr. Miller speaks on "Life Habits of Common People of Germany" at convocation.

Friday, Dec. 16—Trial Programs due today.

Saturday, Dec. 17—Woman's League Annual Formal.

Sunday, Dec. 18—"Messiah" presented by Music Dept.

Wednesday, Dec. 21—"Suppressed Desires" presented by Sycamore Players.

Thursday, Dec. 22—Basketball, State 50—E. I. S. T. C. 29—Could have been worse.

Friday, Dec. 23—School out at noon for Christmas Holidays. See you all next term.

Sunday, Jan. 1—Dr. Eberly's Organ Recital.

Monday, Jan. 2—Registration Day—1630 students.

Tuesday, Jan. 3—Concert College Symphony Orchestra.

Wednesday, Jan. 4—Foundation Day—Book and Torch Ceremony.

Thursday, Jan. 5—Rhinie Luncheon.

Friday, Jan. 6—Basketball, State 31—Centenary Louisianna 27.

Tuesday, Jan. 10—Basketball, State 42—Eastern Illinois 39.

Wednesday, Jan. 11—Convocation—State and Rose Poly exchange speakers.

Thursday, Jan. 12—Tuition Due—Much to our sorrow.

Friday, Jan. 13—Basketball at Muncie, Ball 25—State 24. Just our unlucky day. Mixer-Basketball Decorations.

Jan. 3-13—Fraternity rough week. Memories of the good old paddle.

Tuesday, Jan. 17—Basketball—Charity Game—Diamond Oilers 33—State 17.

Friday, Jan. 20—Basketball, at Indianapolis, State 37—Indiana Central 21.

Monday, Jan. 23—Basketball, Central Normal 33—State 30.

Tuesday, Jan. 24—French plays.

Wednesday, Jan. 25—Convocation—King Male Quartet—With the bells.

Friday, Jan. 27—Men's League Dance.

Saturday, Jan. 28—Wabash Valley Basketball Tourney.

Wednesday, Feb. 1—Convocation—Dr. Pfennig "Contemporary Literature."

Friday, Feb. 3—Basketball, Purdue 38—State 32—Overtime. Not so bad, State.

Saturday, Feb. 4—Alpha "Lavender and Old Lace Tea."

Wednesday, Feb. 8—Bold Robbery at Controller's Office—Lot of excitement. Convocation—Frederick Landis "Abraham Lincoln."

Friday, Feb. 10—Basketball, State 33—Ball 23.

Saturday, Feb. 11—Kappa Kappa Tea.

Tuesday, Feb. 14—Wednesday, Feb. 15—Campus Conference.

Thursday, Feb. 16—Basketball, State 38—Oakland City 25.

Saturday, Feb. 18—Delta Sigma "Rose and Silver Tea."

Tuesday, Feb. 21—Basketball, State 30—Central Normal 29.

Wednesday, Feb. 22—George Washington's Day.

Thursday, Feb. 23—Wabash Valley Senior Day—1650 Seniors—What a mob!

Friday, Feb. 24—Basketball, Indiana Central 26—State 11.

Saturday, Feb. 25—Pi Zeta Open Dance—"Campus Frolic."

Wednesday, Mar. 1—Convocation—Dr. Wann "My Impression of the Turkish People. Sinper Paratus Singers.

Friday, Mar. 3—Lambda Delta Phi Inaugural Ball.

Saturday, Mar. 4—Basketball, State Sectional Tourney.

Wednesday, Mar. 8—Convocation—Sycamore Players "The Trysting Place."

Friday, Mar. 10—Omega Sigma Chi—Open Dance "Scule Daze Skip."

Saturday, Mar. 11—Mixer—Green shaded lights—St. Pat's Decorations.

Monday, Mar. 13—Pres. Hine's banquet for freshman and varsity basketball squad.

Wednesday, Mar. 15—Announced increasing one fee—decreasing another for next year.—a balance of powers.

Friday, Mar. 17—Last day to file programs. Last day for seniors to vote for speakers for Senior Class Day.

Friday, Mar. 17—Mu Zeta Open Dance "Colonial Ball."

Saturday, Mar 18—Epsilon Delta Open Dance "Shamrock Shuffle."

Monday, Mar. 20—Friday, Mar. 24—Final Exams. Delta Lambda Sigma dance—Edgewood Cabin. Evansville Negative team defeats our debating team.

Monday, Mar. 27—Registration Day—Total 1409. Last time for many of the seniors.

Wednesday, Mar. 29—Announce restricted costs for all social affairs for Spring and Summer terms.

Friday, Mar. 31—Saturday, Apr. 1—Indiana Newman Clubs State Convention at Bloomington.

Wednesday, Apr. 5—Convocation—Dr. Rettger—"Our College Outlook."

Friday, Apr. 7—Beer Day. Whoopee. World Peace Oratorical Contest.

Saturday, Apr. 8—Band and Orchestra Contests. Mixer—Easter decorations.

Wednesday, Apr. 12—Convocation—Girls' Week—Miss Jeanette Kling, Speaker. Outstanding Students voted on for Sycamore. Baseball here—State 13—Purdue 6.

Saturday, Apr. 15—Meeting of State Deans of Women.

Monday, Apr. 17—Books due at Library at 8:15, rather than 8:00.

Wednesday, Apr. 18—Convocation—Prof. Roll—"Concord and Lexington." Baseball at Bloomington, I. U. 11—State 0.

Saturday, Apr. 22—Tennis at Lafayette, Purdue 6—State 0.

Monday, Apr. 24—Baseball at Greencastle, DePauw 6—State 5.

Tuesday, Apr. 25—Senior Commencement Announcements on display.

Wednesday, Apr. 26—Convocation 369th Anniversary of Shakespeare's death. Tennis, Butler 6—State 1. Baseball at Lafayette, State 1—Purdue 0.

Thursday, Apr. 27—Indian's from Oklahoma invade the chapel. Totem tom tom.

Saturday, Apr. 29—Junior Prom—Rebakah Varney, 1933 Prom Queen—and a mighty sweet one too.

Sunday, Apr. 30—President's Day.

Monday, May 1—Baseball here, State 13—Central Normal 2.

Wednesday, May 3—Convocation—Dr. Shannon "The Child in the Midst."

Thursday, May 4—Teacher Education Conference (Thurs. and Fri.) Percy Grainger Concert. Mother-Daughter Banquet. Baseball here, State 5—Eastern Illinois 4.

Friday, May 5—Dr. George Strayer of Columbia—Speaks at 2:00 session of T. E. C. Opera "Faust."

Saturday, May 6—Sophomore "Balloon Ball."

Monday, May 8—Mid-Spring Term begins here. Tennis, DePauw 5—State 2.

Wednesday, May 10—Convocation—Pres. Pittenger of Ball State "Growing Up."

Thursday, May 11—Last day to order commencement announcements.

Friday, May 12—Baseball, State 4—DePauw 3. Alpha Spring Formal. Omega Spring Formal. Residence Hall Dance.

Saturday, May 13—Mixer—Spring decorations.

Wednesday, May 17—Convocation—Recital by the Music Dept.

Thursday, May 18—State admitted to A. A. U. W. membership—Don't we feel proud! Tennis here, State 6—Evansville 0.

Friday, May 19—"I" Mens' Dance.

Saturday, May 20—Statesman Staff Picnic at Turkey Run—Rumors were that they had a good time. Delta Sigma Spring Formal. Epsilon Delta Spring Formal. Baseball here, State 10—Ball State 2. Tennis at Evansville, State 5—Evansville 1.

Wednesday, May 24—Convocation—Robert Parker Mills, "Follow Ups"—a typical newspaper reporter.

Friday, May 26—Deta Lambda Sigma Spring Formal. Forum Spring Dance.

Saturday, May 27—Kappa Kappa Spring Formal. Mu Zeta Spring Formal.

Monday, May 29—Vacation—to be made up with floats next week.

Tuesday, May 30—They would.

Friday, June 2—Gamma Gamma Spring Formal.

Saturday, June 3—Pi Zeta Spring Formal. Faculty Picnic at home of Mrs. U. W. Cox.

Wednesday, June 7—Honor Day.

Saturday, June 10—Freshman Dance—What? The Rhinies getting formal?

Tuesday, June 13—Second Annual Sycamore Revue.

Wednesday, June 14—School over.

Thursday, June 15—9:15—Senior-Alumni Class Day. 2:30—Baccalaureate. Convocation. Dr. G. Bromley Oxnam, Pres. of DePauw, Speaker.

Friday, June 16—9:00—Commencement—Address by Dr. Chas. F. Wishort, President of College of Wooster, Wooster, Ohio.

THANK YOU

We wish to thank all the people who have helped us so much this year in making this 1933 Sycamore possible. We appreciate the consideration with which we have been treated by the photographer, the engraver, the printer, and our advisor, Jack Hannah. We realize that we have been a trial, but our problems have always been solved through the patient and expert advice of these people.

We wish to thank the student body for supporting and helping us to carry out our ideas. Certainly the concerns who have advertised in our book deserve our thanks.

We hope that we have fulfilled the trust given us when the Sycamore was put in our hands.

THE SYCAMORE STAFF.

IT'S ALL OVER

At last the last thing has been done to the 1933 Sycamore. All the old cuts of the faculty were dug out of the files; the basketball, football, baseball, etc., teams were collected and photographed; the students were induced to part with some of their hard-earned money to have their pictures taken; someone got busy with a camera and got a few scenes around the school; a few lines of writeup were ground out; the 1933 Sycamore went to press.

We know we have not been able to get all the activities or the personalities around school nor have we been able to portray some of the little things that make school life interesting to each individual. However we hope that in a measure we have been successful in helping you to remember some of the most outstanding events of the school year. Please forgive us for any sins of omission or commission we have made.

We hope that you get as much enjoyment from looking at the annual as we have had in putting it together.

THE SYCAMORE STAFF.

Dearest Thelma,

Why do you blush so much, I want to know? Especially at dinner. I've certainly enjoyed knowing you and being at your table. I really didn't mean the "thank goodness" the way you thought I did.

Well Clemie, here's wishing you everything that's nice, health, wealth and happiness galore.

Now, behave yourself this summer but have a wonderful time.

I've enjoyed knowing you immensely and will be looking forward to seeing you next year.

Write to me. I'd love to hear from you. You might come to see me sometime, too.

Love

Geneva Peak
308 Fifth Street
Attica, Indiana

Dear "Clem"

Well, today is the last day and then what?????? Time will tell. Ha! Guess we've come to a parting of the ways but you know I don't live very far from you so come see me sometime. Remember all the good times we've had together and be sure to write. 'Scuse this hen scratching but I can't think of anything to say.

Lots of love
(Charlotte) "Woody"

Mary Harning
Terre Haute
Indiana
722 S. 3rd

Dear Clem,
Have enjoyed knowing you this term. Remember the night we played murder. Wish you lots of luck in the future. Hope it doesn't get too hot for you this summer.
Yvonne Lafferty
Oxford Ohio

Hello Clem:
Just a word to remember me by —
Nilma Hoade
Connellsville
Ind.

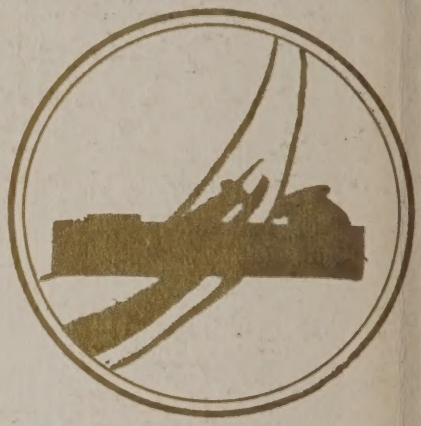

Dear Clemie:
Just a word of advice: Do be careful when diluting your wave set.
And remember the good times we've had together.
Love
E. Brocker
Portland
Indiana

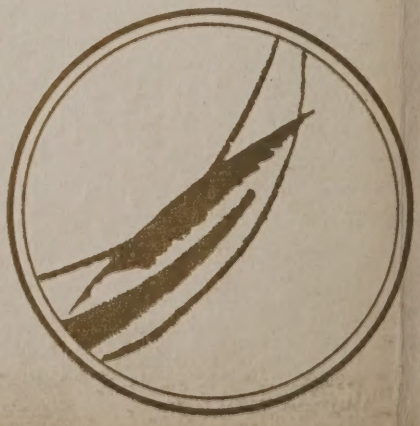

Dear Clem:
Don't forget the night we played "Murder"; and don't forget we were "they" down in windows. I still maintain they didn't see anything. Here's hoping for you! I don't see you next fall.
D. Johnson

Dear Clemie,
Have enjoyed knowing you these two yrs. Remember the many good times we've had together on fourth floor? Here's wishing you luck & success in the future.
Love
Cathy Bauer
La Fayette, Ind.

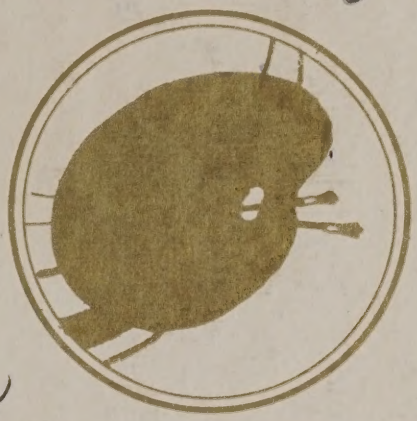

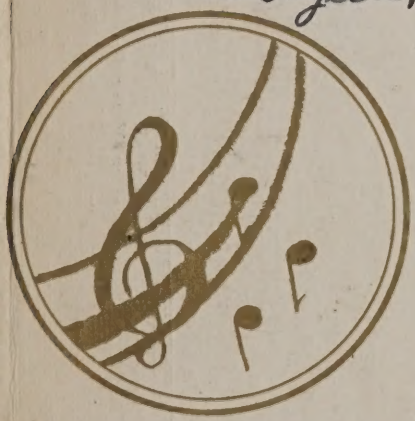
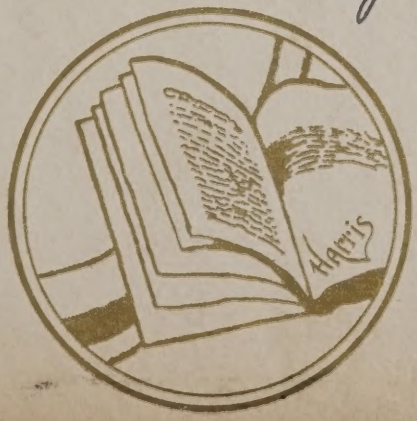
Dear Clem:
Well pal, our summer is just ready to start eh? See I think we've had lots of fun in the last two years and here's hoping it's just a beginning. Remember "The Apres" "Sleepy" and above all the article you let me borrow. Be careful around the Van Dyke (beard)
Love
Frances Rigdon